VALE VETERINARY CENTRE
Home Visits
On-Call Vet - 24Hr
Local Family Run
www.valevetcentre.co.uk
01446 739739
7/8 Ty Verlon Ind Est, Barry CF63 2BE

The Barry GEM

"Your ORIGINAL priceless weekly newspaper"
The Vale's longest serving Community Newspaper
Established 1983

Knights ESTATE AGENTS
(01446) 700222
www.knights.uk.com

Weekly audited distribution (51 weeks) to 31/12/14 - **45,271**
(GEM Series). Audited by David Pinder & Co Ltd. Chartered Accountants.

www.barry-today.co.uk

THURSDAY, SEPTEMBER 10TH 2015

READ THE GEM TOTALLY FREE EVERY WEEK ONLINE!
SIMPLY FOLLOW THE LINK FROM OUR WEBSITE

VALE COUNCIL TOP OF TABLE! Page 8

REMEMBERING THE BATTLE OF BRITAIN page 21

Christmas Party Guide! Page 18

As British public opinion remains divided...

Meetings are to be held over housing refugees from Syria

ABOVE:Father Ben Andrews.

A Barry Rector is organising meetings which he hopes will lead to local people taking in refugees from Syria.

Father Ben Andrews, the Rector of Cadoxton-juxta-Barry, described the mass movement from parts of the Middle East as a "huge moral and human crisis", but did add "there must be longer-term political solutions".

In Barry, the idea is to create a coordinating committee and support structure, and then contact the UK Government to say people in the area are able to receive refugees. The group is called the 'Aylan Group', after the Syrian toddler whose body washed up on a Turkish beach last week.

He explained: "We are holding our first meeting at St. Mary's Church, Holton Road, Barry on Wednesday, September 16 at 2pm. Please contact me on 01446 406690 me if you can come. There will be an alternative evening meeting on Thursday, September 17, at 7pm, again at St. Mary's Church, Holton Road.

"We will form a small coordinating committee to 'project manage' all that needs to be done. We will work on the different logistics involved such as accommodation, legal status, health, finance, language, and education needs.

"We will then recruit people with this expertise. Then we will write to the UK Government saying that we are ready in Penarth and Barry to offer hospitality for a certain number of people (depending on offers of help) and we have developed the capacity to do so."

Father Andrews appealed: "If you can offer hospitality in your home even to one refugee, please let us know. This will be demanding, but we will be there to offer support and encouragement when and if it becomes difficult.

"If you can't do that, but would offer financial or other background support to a direct provider of accommodation, please let us know.

"If you want to act as background pastoral support for those providers please let us know."

The flight of thousands of people from Syria to Europe has sparked a debate about what sort of response the UK should make.

Some people like Labour leadership hopeful Yvette Cooper think the country could welcome up to 50,000 people – others are more cautious and argue that until people are properly processed, the UK doesn't know who they are – or whether they qualify for refugee status.

(CONTINUED ON PAGE 6)

Charity Ironman Challenge awaits

FOR THE MAN WHO LOST EIGHT STONE!

by GEM REPORTER

A Barry man, who has lost eight stone, is taking part in the Tenby Ironman Challenge this weekend – in memory of his mother who died of breast cancer.

Chris Thomas, aged 43, who works in the Vale Council's education department, was a hefty *twenty two and a half stone* when he decided he had to do something about his excessive weight.

"I'd dieted and lost weight, and then put some of it back on – and then found out about 'Nicky Palmer Fitness' sessions and thought 'it sounds like I should go'.

"I did go, but didn't tell anyone, in case it ended up as a 'train wreck'.

With Nicky's support, the weight began to fall away and I started to enjoy excercising."

(CONTINUED ON PAGE 6)

Chris doesn't need his grey tracksuit bottoms now; he's lost eight stone and is heading for the Ironman Challenge in Tenby.

INSTALL SKIP HIRE

All sizes available. Delivered & Collected.
Waste collection service.
Free surveys and estimates.
Labour hire to load your skip.
Grab hire & Plant hire.
95% of our waste is recycled.
Council/highway permits arranged.
We will not be beaten on ANY written quotation for the Barry area

MINI
MIDI
MAXI
XL MAXI

Waste Carrier Number CB/LE5004GH
Tel: 01446 421072
Email: installskiphireltd@hotmail.co.uk
Unit 12F, Atlantic Trading Estate, Barry CF63 3RF

New Boots latest styles

lots of choice for kids and adults
Ogam Igam
5 Royal Buildings, Penarth CF64 3EB
corner of Station Approach, by the station
tel. 029 20704254
www.ogamigam.com

Learn to dance with AWARD WINNING
Miranda Lee Dance Studios IDTA

NEW CLASS 2015
BARRY STUDIO New Adult Beginners Class in:
Ballroom & Latin, Mondays. Starts 14th September 2015.
8.30pm until 10pm. £6.50 each at Barry Yacht Club CF63 5QS.

EVENTS 2015
DANCE WEEKEND
Symonds Yat,
25th-27th September 2015.
HALLOWEEN DANCE
Friday 30th October,
Llanharan RFC,
8pm until midnight. Tickets £14.
CHRISTMAS BALL, BLACK TIE & POSH FROCKS
Friday 11th December 2015,
Llanharan RFC, 8pm until midnight.
Tickets £18.
All events are entry by ticket only.
Please contact me for details.

NEW YEAR 2016
Early New Year we take in pupils of all levels. Please get in touch to discuss which class will suit you.

Practice/Social Dancing
Everyone Welcome!
Sundays, Llanharan
Open Dance £4.00 each
Monthly Social Dances,
Barry please see website/ contact me for details

Contact me
07920 558507
mirandaleedance@hotmail.co.uk
www.mirandaleedance.com
also on facebook

Come along, bring your friends and join in the fun at our friendly dance school.
Check out my website reviews.

WALTZ • QUICKSTEP • FOXTROT • TANGO • CHA CHA CHA • JIVE
PASO DOBLE • RUMBA • SAMBA • SEQUENCE • ARGENTINE TANGO

IDTA

Readers' Letters

Please keep your letters BRIEF and address them to: The Editor, at Glamorgan GEM Ltd, Graig House, 53 Eastgate, Cowbridge CF71 7EL or email gemeditorial@tindlenews.co.uk

• ***LETTERS AND E-MAILS MUST INCLUDE FULL ADDRESS AND A CONTACT TELEPHONE NUMBER***

IMPORTANT: We reserve the right to edit all letters. We do NOT accept anonymous mail. An email address alone is not sufficient!
We will (*in certain circumstances*)protect a writer's identity, if requested.

'Cuts to blame, not the council'

I SEE our Vale MP is outraged about car parking charges: now if only he would have a word with George Osborne, to persuade him to stop slashing council funding, his campaign might even get somewhere.

But no, that's not going to happen, it is far easier to blame the poor old council.

The Vale voted in a Conservative Government, which stood on a ticket of continuing cuts in public spending.

This is what it looks like... Get used to it, because there is worse to come.

Parks, libraries, playing fields, street cleaning, arts centres, day services, youth work – will all be hit over the next four years, across the whole of Wales.

So, Vale residents, there is nothing you can do, but be more careful who you vote for next time – because this ship has sailed.

Dr Pryce,
Cowbridge.

Speed bumps have their uses

SPEED bumps on our roads are very valuable in restraining drivers who have no intention of abiding by the legal speed limits and think themselves to be above the law.

But, quite apart from acting as a small deterrent, speed bumps serve an extremely useful purpose – merely by their existence on the roads – in trying to reach the minds of the large proportion of drivers, who would never see themselves as criminals.

They are the ones who complain about speed bumps, but who would be very sorry afterwards, if they accidentally knocked down a careless child, rushing out from the pavement.

None of us would want to be in that situation, after we have struck a child with a lethal weapon, and then wished we had been travelling just a bit more slowly.

CN Westerman,
Brynna.

'Keep dog on muzzle'

I FEEL I must write to tell of my reaction to your story about the horrific ordeal suffered by the puppy 'Lola' as reported in last week's GEM.

Firstly, I am amazed how charitable the Carringtons are. The dog attacker should be made to wear a muzzle in public places and never let off the lead, at the very least, because otherwise it will happen again.

Never mind insurance being important, they would not have needed this if the Staffie was kept under control in the first place.

In my view, if you have three dogs, they form a pack and will chase after defenceless animals, as it's in their nature to do so.

However, not all are nasty, but I understand Staffies can be unpredictable.

We owe it to our dogs to protect them and be able to walk with them in safety.

I am so glad Lola survived, but other dogs may not be so lucky, unless people wise up.

Mrs S E Hall,
Barry.

W JAMES & SONS
FUNERAL DIRECTORS
FONMON, RHOOSE, NEAR BARRY
ESTABLISHED 1860
Independent family business with 24 hours personal service covering Barry and the Vale of Glamorgan
PRIVATE CHAPEL OF REST
Tel Rhoose (01446) 710096

'Fun of cycling seems to be to cause other users inconvenience'

(WHY THE AVERSION TO CYCLE PATH?)

I WOULD like to endorse the sentiments of Philip Dawson in his letter (last week's GEM) concerning the latest outbreak of cycle path construction on the A4050 Port Road between the Docks link road and Wenvoe.

As the bulldozers set about desecrating hedgerows and wildlife habitats on the western side, it appears someone in the Highways Department has overlooked the fact that on the opposite side of the carriageway there is already a footpath... together with a grass verge approximately eight feet (2.4m) wide, which is surely more than adequate to accommodate a cycle path?

The fact that this is on the opposite side to existing stretches of cycle path should hardly be an issue since, as Mr Dawson rightly observes, no one uses them anyway.

Just why cyclists have such an aversion to using a facility provided for them at huge public expense is something that has long intrigued me.

Given the apparent fragile nature and propensity for punctures that epitomise the modern sports bike, one would think the pristine surface of a newly-constructed cycle path would prove hugely attractive. I can only conclude that the 'fun' of cycling comes not from the riding itself, but instead from the potential to inflict the maximum amount of inconvenience and frustration possible on other road users.

The pack instinct, forging 'bromances' from riding two or three abreast, and a universally arrogant disregard for the Highway Code in general, and anything relating to the observation of traffic signals in particular, are evidently what makes riding a bike so appealing, and cannot best be indulged from the confines of a cycle path.

The legacy of installing the stretch of cycle path between the Tesco traffic lights and the Weycock Cross roundabout last year is an appalling road surface far beyond anything the 'Big Fill' initiative could possibly address.

Turning potholes into botch-holes is one thing, but this is clearly an example of a road where only total resurfacing is the answer. And yet, cyclists still prefer to bump and wobble along something akin to ploughed field rather than using the safer option they have been given.

Road access in and out of the Vale is already woefully inadequate, especially at peak times. If even a fraction of the new housing development earmarked in the LDP comes to fruition, the situation will become untenable.

Instead of squandering public money on cycle paths for the ungrateful minority, let's put available money and resources into properly maintaining and upgrading the roads we do have for everyone's benefit.

Ian Walton,
Rhoose.

How much is new cycleway costing?

I WOULD like to add to what Phillip Dawson wrote in The GEM on September 3, about the new cycleway on the road from Barry to Wenvoe.

Taking into consideration that it is taxpayers' money, how much is this cycleway costing? There are a serious number of lamp standards to shift. Is there a brave councillor who will release this information?

It took a year to build the infamous bus stop at the top of Pencoedtre Lane, which is a monument to bad planning, as it is unsafe and therefore unusable.

The traffic lights there should have been a mini roundabout for the use it gets.

Take a look at the westbound section of the Port Road, Tesco to Weycock Cross. The Highways Authority narrowed the road, took away the 'cats' eyes' and the speed camera.

At least we now have another 100 metres of unused cycleway.

This is a blind bend where cement trucks and other HGVs pull out to pass cyclists who cannot be bothered to use the new facility on the other side of the road.

You can lead a horse to water but you cannot make him drink.

Let's not forget the area outside St Athan when 50 yards of bend were taken out of the road by the Highways Authority.

Paul Blanchard,
Barry.

Follow us on Twitter - find us @gem_news

'Litter on field is disgusting'

I AM writing to say how disgusting the litter left at the Buttrills field is. I regularly walk my dogs on the field and always pick up any fouling that my dogs do.

On a Monday, the amount of empty water bottles, orange skins and general rubbish is unbelievable.

I'm sure that the people using the field for football would be the first to complain if dog walkers left their mess behind – so why don't they take their rubbish home with them?

L Williams,
Barry.

Follow the leader

ISN'T it amazing how the Shadow Welsh Secretary, Owen Smith MP, is saying that he could work with Jeremy Corbyn if he is elected the next Labour leader?

It is amazing how things can change when there is now a real chance Mr Corbyn can win.

So who will be the next MP to have a change of heart and say they could work with Jeremy Corbyn?

Coun Richard Bertin,
Barry.

'Why the silence over incinerator?'

I AM writing to express my absolute disgust at most of the Barry town and Vale councillors for their total disregard in not speaking out against the incinerator that is going to be built at the Waterfront.

Do the people who are going to buy houses there know about this?

I live in George Street and the chimney, when built, will probably be the same height as most of the houses in my street.

Also, are people aware that it is my understanding that when old woodchip boards are burnt, they can release carcinogenic fumes, which will enter the atmosphere; then when it rains, it will come down, creating acid rainfall?

This will affect Barry, Sully, Dinas Powys and Penarth. I hope people who read this will object most strongly and get in touch with their councillor to demand that this atrocity will not happen.

The representatives from Sunrise were unable to answer any questions put to them about where the wood was coming from or what would happen to all the wood ash.

E Bishop,
Barry.

Suitable site for the travellers?

HOW generous of Coun Neil Moore to acknowledge the achievements of Dyffryn Gardens and Penarth Pier (GEM, August 27) .

Quote: "We are blessed in having on our doorstep not only Dyffryn House and Gardens and Penarth Pier, but also having the Heritage Coast spanning the Vale of Glamorgan."

This being the case, how can he and the Vale Council propose in the Local Development Plan a permanent gypsy and travellers site on the disused civic amenity depot at Hayes Road, Sully?

The plan extends over the land behind the dump up to the shoreline and the Wales Coastal Pathway. This area is used at present for recreational seaside activities including fishing, boating, jet skiing etc., as well as an all tides emergency slipway.

The land lies between Ty Hafan Hospice and Beechwood College, Wales' only specialised facility for autistic spectrum disorder and Asperger's syndrome.

Surely this can't be the only land available in the whole of the Vale for a permanent gypsy and travellers' site?

As for using planning gain money (section 106 receipts) to transform unused land into a community garden and safe open spaces for families and children to play, why did the Vale Council reject a planning application for allotments on this site for the benefit of residents of Sully and students of Beechwood College?

Mr J Jones,
Sully.

HIGH TIDE TIMES

(UNTIL SEPTEMBER 17)

The high tides listed in this week's GEM are those in Porthcawl. It should be remembered that along the coast, high tide times will vary. For instance, in Barry, the high point will be 20 – 25 minutes later.

DATE	Time AM	Ht M	Time PM	Ht M
10 Thur	05.25	8.5	17.49	8.9
11 Fri	06.13	9.1	18.31	9.3
12 Sat	06.53	9.3	19.09	9.5
13 Sun	07.26	9.5	19.41	9.7
14 Mon	07.58	9.8	20.11	9.9
15 Tues	08.27	9.7	20.41	9.7
16 Wed	08.55	9.6	21.08	9.6
17 Thur	09.24	9.3	21.38	9.3

While The GEM makes every effort to check the accuracy of tide tables, we recommend that anyone putting out to sea, or walking in an area where they could be cut off, should check with a tide table specific to their location.

The Glamorgan GEM • Contact us...

Tel: 01446 774484 • Fax: 01446 774108
www.facebook.com/GlamorganGEM • www.twitter.com/gem_news
News Enquiries/Submissions: gemeditorial@tindlenews.co.uk
Advertising/Distribution: gemsales@tindlenews.co.uk • Sales Manager: jan.irving@tindlenews.co.uk
Sales Executives: wendy.short@tindlenews.co.uk • samantha.miller@tindlenews.co.uk

Published by: Glamorgan GEM Ltd., Graig House, 53 Eastgate, Cowbridge. CF71 7EL. Printed by TMP.

www.cowbridge-today.co.uk • www.barry-today.co.uk • www.llantwit-major-today.co.uk • www.bridgend-today.co.uk

We abide by the code of practice upheld by the Independent Press Standards Organisation (IPSO). This contains provisions for issues such as accuracy.

If you have a complaint, write to us at the address below, left, or call editorial manager Don John on 01446 774484. All complaints will be fully investigated. If you are not satisfied with the outcome, you may wish to contact IPSO, Gate House, 1 Farringdon Street, London EC4M 7LG Website: www.ipso.co.uk. Tel: 0300 123 2220. E-Mail: complaints@ipso.co.uk. Enquiries: inquiries@ipso.co.uk.

Barry woman appears in Rick Stein TV series 'From Venice to Istanbul'

Maria with Sir Patrick Leigh Fermor – a man described as the greatest travel writer of the 20th century.

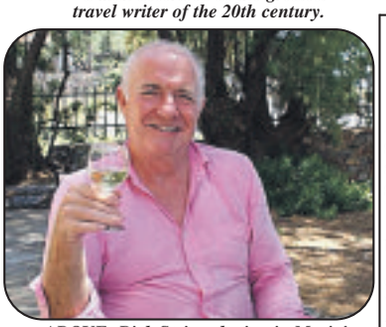

ABOVE: Rick Stein relaxing in Maria's village, Kardamili, in southern Greece.

A Greek woman, who lives in Barry, takes a starring role in a BBC series 'From Venice to Istanbul'.

by GEM REPORTER

Maria Mavroyenneas told The GEM: "On Friday, September 11, I appear in episode 6 of Rick Stein's series From Venice to Istanbul, and I explain some of the differences between how people eat in Greece and Wales."

Maria met Rick and the film crew at the house once owned by the late Sir Patrick Leigh Fermor.

Sir Patrick was an English writer, scholar and soldier, who penned some of the greatest travel books ever written. His most celebrated works, *'A Time of Gifts'* and *'Between the Woods and the Water'*, told the story of his epic journey from the Hook of Holland to Constantinople – an adventure he began in 1934 at the age of 18.

Maria, who first came to Barry in 1991, and has divided her time between Wales and Greece, said: "Sir Patrick and his wife Joan lived in my village in Greece. I taught Joan to speak Greek. Sir Patrick was well known for his love of Greece and the Greek people."

During her chance meeting with Stein and his crew, Maria explained her love of healthy eating, and she was invited to make a contribution to the programme.

If viewers miss the programme tomorrow, they can catch up with it on the BBC iPlayer."

Maria is a writer who has published three books in Greece and has recently published *'Alexander and the 12 Nereids: Mythical Women behind the Great King of Macedonia'* on Amazon-Kindle at http://goo.gl/kYgPEC.

She said: "It is a short story, like a fairy tale inspired by Greek history and mythology."

'More litter bins are needed on headland' – SAYS LOCAL RESIDENT

A BARRY man who wrote to The GEM, saying that litter bins should be placed along the headland walk at Friars Point, says that he is "disappointed' with the Vale Council's response.

Mike Dunn claimed that more bins were needed because people were discarding litter along the walk.

The council's response, from Phil Beaman, operational manager, parks and ground maintenance, was as follows: *"I manage and maintain both Nells Point and Friars Point as public open space.*

"Both headlands have the status of Sites of Special Scientific Interest. Sites of Special Scientific Interest are the most important sites for Wales' natural heritage.

"Under the Welsh Government's Code of Practice on Litter and Refuse and Associated Guidance 2007 there is not a statutory duty on councils to provide litter bins.

"Litter bins are provided on the front, where the majority of people congregate, and the bins can be efficiently and cost-effectively emptied.

"The installation of litter bins on these headlands would spoil the visual amenity and the natural heritage enjoyed by visitors to the Island.

"I am not installing any further litter bins on either headland."

Mr Dunn told The GEM: "Would a couple of discreetly placed rubbish bins, which might help to alleviate the problem, really spoil the view further?

"I don't think so!"

He added that he felt the council was taking this decision on cost grounds.

• *Do GEM readers agree that litter bins would spoil this walk – or should walkers be prepared to hold on to their rubbish until they find a bin?*

SLOAN & Co

Let's Get Fluffy!

Fluffy tops from £29.99 in 4 colours

Over 700 stunning styles in store all under £45

8 Pound Field, Llantwit Major, CF61 1DL

Tel: 01446 794642

www.sloancompany.co.uk

Open Mon-Sat 10am-5pm

Catch up with the latest news from your area - visit barry-today.co.uk

SO MUCH MORE FOR SO MUCH LESS

Lift and Rise Chairs

at a fraction of the cost of Mobility centres

VAT Free*

*All customers with Mobility issues qualify

Available for next day delivery!!!

• Single motor lift & tilt from £333.29*

• Dual motor lift & tilt from £416.63*

• Leather dual motor lift & tilt £583.29*

• Adjustable beds from £383.29*

*VAT exempt price for those eligible

An extra 10% OFF any carpet order with any mobility item purchased

Unit 1, Retail Area, Llandow Ind. Est, Nr Cowbridge. CF71 7PA

Tel: (01446) 772927/772928

SAT NAV CF71 7PA

NORMAL OPENING HOURS: MON, TUES, WED & FRI 9am-5.30pm. OPEN LATE EVERY THURSDAY 9am-8pm. SAT 10am-5.30pm. SUN 11am-5pm.

The Place for Homes

Celebrity

LA-Z-BOY

Visit our website at www.theplaceforhomesltd.co.uk

Enquiries: email sales@theplaceforhomesltd.co.uk

www.theplaceforhomesltd.co.uk

THE SAUCY CHIP CLUB

ITS ALL ABOUT THE CHIP.

WE ONLY USE THE FINEST SEASONALLY HARVESTED BRITISH POTATOES WHICH WE COOK IN RAPESEED OIL FOR A NATURAL HEALTHIER GOLDEN TASTE, SLIGHTLY SEASONED AND SERVED IN BIODEGRADABLE BOXES

ONLY £2.00 FOR A BOX OF CHIPS

JUST WANT A KIDDIES PORTION?

JUST ASK FOR: HALF THE SIZE, HALF THE PRICE!

EXCLUDES THE SEASIDER, SPECIALS AND DISCOUNT CARDS

TRADITIONAL NEVER TASTED SO GOOD

THE SEASIDER 5.00 — SUSTAINABLE HARVESTED COD LOIN COATED IN A LIGHT GOLDEN BATTER, SERVED WITH CHIPS

SNAPPER 3.50 — DELICIOUS BITE SIZE PIECES OF LIGHTLY BATTERED COD AND CHIPS

THE BUTTY 2.50 — FRESH BREAD ROLL BUTTERED & STUFFED WITH CHIPS

THE GREEN GIANT 2.70 — A LARGE DOLLOP OF MUSHY PEAS ON CHIPS

THE BANGER 2.80 — SAUSAGE & CHIPS

CORN DOG 3.20 — LIGHT BATTERED SAUSAGE AND CHIPS

OI OI SAVELOY 3.00 — SPICED PORK SAUSAGE AND CHIPS

TEX MEX 3.25 — CHIPS TOPPED WITH MELTED CHEESE, SALSA AND JALAPEÑO PEPPERS

PIE MAN 3.80 — DAILY CHOICE OF FLAVOURS FROM PETER'S PREMIER SELECTION

SAUCY CHIPS

LUCK OF THE IRISH 2.80 — OUR SMOOTH THICK MILD IRISH CURRY SAUCE LOVINGLY POURED OVER CHIPS

UP NORTH 2.50 — THICK ORIGINAL GRAVY SMOTHERED OVER CHIPS

THE COWBOY 2.60 — A COMBINATION OF BAKED BEANS AND GRAVY LAYERED ON CHIPS

BLOODY MARY 2.50 — SMOOTH BLEND OF KETCHUP, WORCESTER SAUCE AND TABASCO OVER CHIPS

THE BOY SCOUT 2.50 — BAKED BEANS ON CHIPS

TRUE BRIT 2.25 — CHIPS WITH A DOLLOP OF KETCHUP

GO DUTCH 2.25 — CHIPS WITH A DOLLOP OF MAYO

GARLIC FLARE 2.25 — CHIPS WITH A DOLLOP OF GARLIC MAYO

DEEP SOUTH 2.25 — CHIPS WITH A DOLLOP OF BBQ SAUCE

HERE'S TO THE BEGINNING OF A TASTY FRIENDSHIP

CHEESY CHIPS 3.00 with CURRY 3.80 GRAVY 3.50 BEANS 3.50 CHILLI 3.25

CHIP BUTTY with CURRY 3.30 GRAVY 3.00 BEANS 3.00 CHEESY BEANS 4.00

SIDE TUBS GRAVY 0.70 CURRY SAUCE 1.00 BEANS 0.70 MUSHY PEAS 1.00

THE GRILL

1/4LB BEEF BURGER 4.00 — SERVED IN A TOASTED BUN WITH ONION TOMATO AND CHOICE OF SAUCE WITH CHIPS ADD CHEESE 20p

1/2LB BEEF BURGER 5.00 — TWO 4oz BURGERS STACKED ON TOP OF EACH OTHER SERVED IN A TOASTED BUN WITH ONION, TOMATO AND CHOICE OF SAUCE WITH CHIPS. ADD CHEESE 30p

CHICKEN BURGER 4.00 — 100% FRESH CHICKEN BREAST, SEASONED WITH OUR MIX OF SPICES, LIGHTLY BATTERED AND SERVED IN A TOASTED BUN WITH LETTUCE, TOMATO AND ONION WITH YOUR CHOICE OF SAUCE.

The Saucy Chip Club @SaucyChipClub

BUY ONE SEASIDER AND A SIDE OF CURRY SAUCE AND GET A FREE SNAPPER!

Valid till end of September - ONLY WITH THIS VOUCHER!

CHECK OUT OUR FACEBOOK PAGE FOR MORE SPECIAL OFFERS!

OPENING TIMES MONDAY TO SATURDAY 12-8PM

We can cater for party functions at your home or work

70 HOLTON ROAD, BARRY CF63 4HE. TEL. 01446 677377

Eight Cadets take to the air *(AND THE CONTROLS!)*

AIR Cadets at 372 (Barry) Squadron recently experienced the excitement of flying in the modern Grob Tutor training aircraft, used by the RAF.

Nathan Thomas kitted out.

Natasja Gill ready for take off.

With No.1 Air Experience Flight based at MoD St Athan, the Cadets did not have to travel far. On arrival the Cadets were given all the relevant safety and weather briefings and shown training videos about the aircraft; before being equipped to fly.

Each air experience flight typically lasted 30 minutes, where the Cadets would fly at approximately 2,500 ft.

During that time, Cadets were given the opportunity under the pilot's instructions to actually control the aircraft; learning to appreciate the effects of the control column to maintain straight and level flight.

Some brave Cadets also undertook stomach-churning aerobatics.

Typically, the pilots would carry out a series of stall turns, wing overs, barrel rolls and loops with the cadets hands actually following through on the control column, helping to understand how the aircraft flies.

Those taking part were: Natasja Gill, Kieren Bushell, Steph Jones, Alex Spragg, Gethin Lodge, Nathan Thompson, Jacob Petre and Rhys Williams.

Afterwards, Natasja said: "Flying the aircraft was easier to control than I imagined, it was so cool, and I can't wait for my next flight".

372 (Barry) Squadron have vacancies for boys and girls between 12-17 years old (from school year 8). The Squadron parade on Mondays and Wednesdays 7pm–9.30pm behind Adams Funeral Parlour (by the Memorial Hall) or you can phone the Squadron on 01446 747734 or email oc.372@aircadets.org.

FLT LT JASON HORTON

Year-7 students using their planners to get organised from day one.

The new year start at Barry Comprehensive

BARRY Comprehensive School welcomed new students in year-7 and year-12 last week.

The year-7 students looked very smart as they took this important step on their learning journey. Headteacher Gerard McNamara welcomed the boys and outlined the challenges and opportunities ahead of them as they work towards their GCSE examinations in 2020.

The year-12 students also looked very smart, wearing the Barry sixth form tie as part of their new uniform. The students were addressed by the head of sixth form, Rob Bourton, and then took part in an induction day designed to help them think about sixth form and beyond.

Sun bursts through on two Ramblers' walks

IN bright sunshine, 11 walkers from Penarth and District Ramblers, together with leader Geraint and his sheepdog Patch set off across Llantrisant Common towards Y Graig on their journey to visit a 13th century windmill, since restored as a folly and named Y Felin Wynt, but locally nicknamed Billy Wynt.

After enjoying the glorious views towards the coast, they headed down into Llantrisant town centre to visit the Raven Tower, which is all that remains of a 13th century castle built by Gilbert de Clare and also the church which gives the town its name and which is dedicated to St Illtyd, St Wonno and St Dyfodwg.

A grassy track led downhill to Cross Inn and entering fields and ploughing through grassy tussocks where the path was barely visible to reach the disused railway line at Rhiwsaeson their route became much easier.

Climbing uphill through fields the outer banks and ditches of Rhiwsaeson, Caerau Hillfort, which was one of the largest in Glamorgan dating back to the Iron Age, came into view.

Another climb led them back to Llantrisant Common for the short journey back to the centre of Llantrisant which has been inhabited since the 7th century and became the most important Norman stronghold in south Wales.

Crowds avoided

ON Bank Holiday Monday after some heavy overnight downpours, 15 walkers joined Joy at Dinas Powys for a local walk to avoid the crowds.

Setting off across part of the golf course and tramping meadows alongside the Cadoxton River to join Cwrt-yr-Ala Road in the Michaelston valley, they headed north deviating through woodland into the Wrinstone valley making towards Wenvoe.

Heading through Wenvoe Wood and carefully negotiating sodden muddy rutted paths to Burdonshill, some road walking led them back into fields in the Brynhill valley for the climb up to Port Road.

Field paths above Bears Wood led them back to the golf course and into the green and tranquil Cardiff and Glamorgan Memorial Park and Crematorium, where the sun burst through and they stopped for lunch.

Afterwards, carefully crossing Port Road into the new housing development at Golwg y Coed, they admired the stone slabs inset with bronze panels depicting birds, butterflies, flowers and leaves designed by David Mackie, in collaboration with five local schools.

Heading downhill towards Lidl and following the rain-soaked Gilbert Lane into Argae Lane, more fields led them through to St Andrews for the short journey back to their start via Garnhill and the Twyncyn.

On August 12, meet at 9am at Cogan Leisure Centre for a 9.5-mile moderate walk on north Gower; contact Clive on 029 2065 4156.

To follow the group, log onto www.penarthramblers.wordpress.com Programmes and membership advice can be obtained from Pam on 029 2025 5102.

JOY STRANGWARD

Blue plaques to honour townsfolk

BARRY Town Council is launching a Heritage Blue Plaque scheme.

The Town Clerk, Cliff Lewis, said: "Blue Plaques are instantly recognisable and an honour to the person and family of the person it is bestowed upon.

"Plaques are awarded retrospectively to members of the community who have been nominated and meet certain criteria. More details of the criteria nominees must meet will be announced shortly, but firstly Barry Town Council are seeking to appoint an independent panel to serve a three year period to consider and make recommendations to the Council on nominations.

"The council welcomes applicants who have an interest in their local community, the time to dedicate to researching nominees and other specific areas of expertise that may be relative to the role.

"Appointments to the panel will be on a voluntary, unpaid basis, but will be rewarded with being part of making history last within Barry."

For more information or to send your CV for consideration no later than September 25, contact Cliff Lewis, Town Clerk, Barry Town Council, 7 Gladstone Road, Barry, CF62 8NA; info@barrytowncouncil.gov.uk; (01446) 704920.

DINAS POWYS PROBUS CLUB NEWS

Welshman who was 'brains behind Mob'

ON September 1, Don Llewellyn spoke to Dinas Powys Probus Club and his subject was 'The Brains behind the Mob – Chicago style'.

Don was a documentary journalist with HTV at Culverhouse Cross and based his talk on the career of Murray 'The Camel' Humphries, who was acknowledged as being the brains behind the criminality of Al Capone, Bugsy Siegel and other gangsters in Chicago.

Murray was born in Chicago in 1899, of Welsh parents who had emigrated from Carno.

Early photos show an angelic looking child, but by the age of 16, he was running all the crime scene in north Chicago. He became Capone's right-hand man, but kept well out of the public limelight.

His speciality was corrupting the police, senators and judges so that gangsters were almost immune from prosecution. It was said that he "could reach out and influence any important person in the city."

He was very charming and intelligent, unlike the gangsters who largely were illiterate thugs. Together with Bugsy Siegel, he was responsible for setting up the gambling city of Las Vegas where the Mob owned the hotels, the casinos and the contracts of the stars who appeared there. The annual 'take' in the casinos was reputed to be $600,000,000.

Although his role was that of 'an arranger in the crime world, he was also personally responsible for approximately 20 murders, and it was Murray who set up the seven victims of the Saint Valentine's Day Massacre and then provided the alibis for the killers.

He served a prison sentence of 11 months for tax evasion on ransom money not declared, and perjured himself by giving false evidence in the trial of Sam Giancana for murder.

His bail money of $100,000 was paid in cash within moments of the sentence and he was never taken back to court.

He married Jean Brendall and they had a daughter, Llewella, who trained as a classical pianist in Italy.

While there, she gave birth to a son, George, whose father was the Italian actor Rossano Brazzi.

She gave several interviews to Don, and John Morgan, who was presenting the TV programme, although she would not let them take away any photos of her father with celebrities who mixed with the gangsters.

Her ranch was enclosed within three rows of electric fencing. Much of Murray's money was never found after his death.

She did, however, make regular trips to Switzerland, and once left her handbag in a hotel in Cardiff when visiting Don which, when handed in, contained £45,000.

Murray later married for a second time, Betty Jean, whose husband had been tortured to death with an ice-pick by a solicitor named Irvine Vine in one of Murray's hotels.

He died in 1965 in mysterious circumstances. The FBI had a warrant to search his apartment but were met at the door by Murray holding a gun.

The officer said that normally he would have instantly killed Murray in self-defence, but because he liked him, an indication of the friendship between the gangster and the police, he spared him.

Some hours later, his brother Ernest, also a criminal, went to see him and found him dead on the floor, having suffered a heart attack.

The vote of thanks was given by Haydn Morgan who also thanked Ellis, Don's technical assistant.

Salon celebrates birthday

ON September 18, Dave Crompton celebrates 49 years in business at Cut & Styled, Penarth.

Dave began as an apprentice in 1964, and in 1967 he bought the business. In 1971, due to demand from WAGS of his male clients, the salon became unisex.

In the days of precision cutting and Sassoon styling, the ladies' side of the business grew rapidly leading to the training and employment of many talented young hairdressers who went on to own their own salons.

During the late '70s and through the '80s, Dave went into competition hairdressing, winning awards in both ladies and gents competitions in many areas of the UK – and then onto the judging and organising of competitions.

In 1975, Cut & Styled became a REDKEN-appointed salon, and has used their products ever since.

Dave would like to thank Gill and Cath for their 35 years of work and loyalty, also to Sue (25 years) and Rachel (15 years).

Dave would also like to acknowledge his hair assistants, Cari and Nadia.

We would now like to welcome stylists Louise Warren and Hannah Stacey to the team, and offer clients a £10 discount on September 17, 18 and 19, when booking a colour, cut and blow dry with them on these days.

Also, September 18 will be a wine and cake day as well as being a good day to have your hair 'Cut & Styled'!

THE 'RED DUSTER' IS HOISTED AND FLOWN ON MERCHANT NAVY DAY

THE Red Ensign, the flag which represents the Merchant Navy, was displayed across the country during last week's commemorations.

Since 2000, Merchant Navy Day on September 3 has honoured the brave men and women who kept our island nation afloat during both World Wars, and celebrated our dependence on modern day merchant seafarers, who are responsible for 95 per cent of the UK's imports, including half the food we eat.

Last Thursday September 3, the Vale of Glamorgan Council supported Seafarers UK by raising the official flag of the Merchant Navy outside the civic offices.

The Barry Merchant Navy Association (Wales) branch and other organisations laid wreaths at the Merchant Navy monument and a dedication was read by Rev Kevin Blake.

The charity's president, The Earl of Wessex, has endorsed the campaign saying: "*On this Merchant Navy Day, I very much hope you will support this campaign by Seafarers UK, to remember the sacrifices, salute the courage and support the future of the often unsung personnel of our Merchant Navy.*

"Too often they are the forgotten or invisible service; by raising the Red Ensign you will ensure that at least on this day they are remembered. Your act will mean so much to their families and to the retirees, but most especially to those at sea."

Merchant Navy Day gives all of us the opportunity to remember with gratitude the important role that merchant seafarers from Britain and the Commonwealth play in our national life.

From keeping our island nation fed during the Second World War, to transporting the manufacturing products of our 21st century hi-tech society, the debt we owe to them is enormous – and without seafarers, our lives would be very different indeed.

More than 400 local authorities throughout the UK were invited by Seafarers UK and the Merchant Navy Association to participate in 'Fly the Red Ensign (affectionately known as the Red Duster) for Merchant Navy Day'.

KEITH GREENWAY
IT/Research officer, The Merchant Navy Association (Wales) Barry branch.

Palmerston offers free adult learning taster sessions

AN exciting new programme of Get Back on Track courses for adults with additional needs has been launched at Palmerston Community Learning Centre, Barry.

And learners are being given the chance to sample some of the new courses on offer at a free taster session held at the centre on Tuesday, September 8 from 1pm to 3pm.

Learners are welcome to come along with family, friends or carers to find out about the range of courses on offer and participate in some activities.

Taster activities include African hand drumming, arts and crafts, pottery and music and dance.

The new courses are being offered in partnership with Cardiff and the Vale of Glamorgan Council's Adult and Community Learning Service.

Fees will apply to the courses on a first come, first served basis and enrolment and payment will secure a place on the first ten-week term starting week commencing September 10.

To book a place contact the Palmerston Community Learning Centre on 01446 733762 or email palmerstoncentre@valeofglamorgan.gov.uk.

For more information on the Get Back on Track courses, or to download a brochure, visit www.gbotfree.org.

Shampan
Award winning Indian sub continental cuisine
Restaurant & Takeaway
EARLY BIRD SPECIAL
4 COURSE MEAL
Only £8.50pp
Mon - Thurs 5.30 - 7pm
2 FOR 1
MON - THURS
MAIN COURSE & POPPADOM
5 - 8pm TAKEAWAY ONLY
(TERMS AND CONDITIONS APPLY)
SUNDAY BANQUET
5 COURSES £8.50
Midday - 11pm
Tel: 01446 771682
01446 774590
70 East Gate, Cowbridge, CF71 7AB
2014 Tiffin Cup Finalist
Certificate of Excellence
Trip Advisor

Charity fashion show supports BHF

A FASHION show, featuring Bon Marche's autumn and winter collection, is to take place at Golau Caredig Extra Care Facility, Barry, on September 15 – to raise cash for the British Heart Foundation (BHF).

The organisers, the Vale of Glamorgan BHF fundraising group, are inviting everyone to 'fight for every heartbeat' by supporting the show which starts at 10.30am (doors open at 10am).

Catch up with the latest news from your area - visit barry-today.co.uk

Jane Hutt with Mark Drakeford, Vale of Glamorgan Mayor Fred Johnson and Councillor Gwyn John.

Dementia facilities welcomed at a Barry Island care home

THE Vale AM Jane Hutt has welcomed the opening of a new EMI (elderly mentally impaired) wing for people with dementia at Island View residential home at Barry Island. The specialist wing was officially opened by Welsh Government Minister for Health and Social Services Mark Drakeford, who said providing for older people with dementia was a particular challenge in Wales because so many people retired to the country, particularly to places like Barry and the Vale.

Origins of the native American traditions

BARRY MEN'S FORUM NEWS

THE speaker at last week's Men's Forum was Vernon Edwards, who not only gave a very interesting talk about the history and customs of native Americans, but did it in a full Indian chief's outfit, complete with headdress!

He commenced his talk by explaining their origin. Recent DNA testing of the Native Americans has shown that 95 per cent are related to northern Russian nomads.

It is surmised that 40,000 years ago, the nomads crossed over via Alaska, and moved south, colonising the Americas.

As they had no contact with the outside world, their nomadic lifestyle persisted, and they banded together, forming their own cultures and religions.

The first Europeans to explore the coastline were the Spanish in the 16th century, who introduced horses.

The first British settlement completely disappeared. A year later, others who followed were unable to find any trace of them. To this day, no relics or bones have been found to understan dwhat happened to them.

Vernon then went on to detail the more recent history, of which we are more knowledgeable, when the 'white man' proved such a disaster for native Americans with its forces and 'forked tongue' in negotiations and agreements.

Today (Thursday, September 10), the speaker will be Dr David Powell, the secretary of the Cardiff Astronomical Society. His talk, 'Introduction to the Stars' will cover the birth, life and death of stars, including our sun.

On September 17, the speaker will be Mr Colin Evans whose subject is 'The Call Up'.

The Barry Men's Forum meet at the Trinity Presbyterian Church Hall, at the junction of Trinity Street and Aberystwyth Crescent every Thursday morning at 10.15am until noon. For further information contact 02920 594881. **PMW**

NOW OPEN
Angel's
安 Chinese Takeaway 琪
15 York Place, Barry
CF62 7ED

Special Opening Offer
10% OFF ALL ORDERS
Delivery or collection. Valid until 15th September. Please mention voucher when ordering
SET MEALS
Kids Meal
Chicken Nuggets (4) (sweet chilli sauce), fish cake, small sausage & chips £3.80
For 1 Person
Sweet & Sour Chicken Balls (5), Chicken Curry, Egg Fried Rice £8.50
For 2 Persons
Chicken & Mushrooms, Crispy Beef, Chicken Curry, Egg Fried Rice (2 Small), Mini Spring Roll (8) £18.00
For 3 Persons
1/4 Crispy Aromatic Duck, Sweet & Sour Chicken, Beef Black Bean, Kum Po Chicken, Yung Chow Fried Rice (3 Small), Mini Spring Roll (12) £28.00
Just a selection of dishes from our extensive menu
SWEET & SOUR DISHES
King Prawn Balls (10) £5.20
Chicken Balls (10) £4.60
Pork Balls (10) £4.60
King Prawn (Hong Kong Style) £5.20
Chicken (Hong Kong Style) £4.50
BLACK BEAN DISHES
King Prawn Black Bean £5.20
Beef Black Bean £4.70
Chicken Black Bean £4.50
Roast Pork Black Bean £4.30
CURRY DISHES
Special Curry £4.80
King Prawn Curry £5.20
Shrimp Curry £4.50
Beef Curry £4.70
Chicken Curry £4.50
Roast Pork Curry £4.30
Mushroom Curry £3.80
Mixed Vegetable Curry £3.80
TRAY DISHES
(Curry, Sweet & Sour, BBQ Sauces)
Chips & Sauce £2.50
Chips & Rice & Sauce £3.30
Rice, Chow Mein & Sauce £3.80
Rice, Chicken Balls & Sauce £4.00
Chips, Chicken Balls & Sauce £4.00
Chips & Curry (chicken or beef) £5.00
Rice & Curry (chicken or beef) £5.00
Chow Mein & Curry (chicken or beef) £5.00
HOME DELIVERY SERVICE
Delivery Charge from £1.00
(Sully £2.00) (Rhoose £3.00)
Open 6 Days a Week 5pm to 11pm - closed Wednesdays
Tel: 01446 739879

Refugee crisis: the local response

CONTINUED FROM PAGE 1

A ComRes poll for BBC's Newsnight programme showed a sharp division in British public opinion.

It indicated a total of 57 per cent of people in favour of the status quo or the UK government taking fewer refugees from Syria and Libya.

Forty per cent said the UK should take in more refugees; 31 per cent said Britain should take fewer refugees, and 26 per cent said the number should stay the same as it currently is.

UKIP's Nigel Farage said he believed there were many economic migrants among those crossing borders in Europe.

On April 29 he warned the European Parliament its approach was encouraging movement of people. He said: "The definitions for who qualifies for asylum are so wide, they include not just people coming from war, not just people coming from failed states, Mr Junker (the European Commission President) this morning seems to suggest that perhaps it would even include those fleeing poverty. I'm sorry, we can't accept countless millions."

Reports from Germany in the last week say that there are Syrians arriving, but also people from Africa and elsewhere in the Middle East.

On Monday, September 7, Prime Minister David Cameron announced the United Kingdom would take 20,000 Syrians over the lifetime of this Parliament.

The likelihood is that the UK will take people from camps in the Middle East, rather than people who have crossed European borders, but there will be European pressure on Britain to take more.

Local councils are already making preparations for new arrivals.

Coun David Simmonds, Chairman of the Local Government Association's Asylum, Migration and Refugee Task Group, said councils had a good record in helping refugees, but Whitehall would have to foot future bills.

"The LGA has been in discussions with government over a number of years on such issues and is committed to urgently working together to find new solutions. Any support offered by councils must be on a voluntary basis where support can be adequately provided.

"However, central government has to recognise that any costs associated with this international problem must be fully met by Whitehall."

VITAL SERVICES

Vale cabinet member Bronwen Brooks told The GEM: "I have asked for a report to be submitted to cabinet as a matter of urgency on how the Vale Council can provide support to refugees displaced by the conflict in the Middle East.

"The preparation of a report addressing how we could best support international refugees is already under way.

"In light of the escalating refugee crisis across Europe and the situation developing and indeed changing daily, I have asked for the report to be brought to cabinet as a matter of urgency.

"The role of the UK Government is also vital, as is the support that UK Government can and indeed should provide not only to refugees themselves, but also to all local councils in making housing and other vital services available.

"The Vale Council will set aside funding to help us respond to the crisis. I have already met with colleagues from Cardiff Council and the Cardiff and Vale University Health Board. I will also be ensuring that the Vale Council is represented at the summit announced by the First Minister earlier this week."

SANCTUARY EVENT

THERE will be a 'Souls awakening mind body spirit' event on Saturday, September 19 at the Barry Memorial Hall from 10am-5pm.

There will be free workshops, talks and children's crafts as well as much, much more.

For more information call 07591 659015, email blakey73@hotmail.com, or find Sanctuary on Facebook.

Souls Awakening Mind Body Spirit Event

10am-5pm. Saturday 19th September

Holistic Therapies, Natural Health & Organic Produce, Clairvoyants, Jewellery, On Site Cafe, Raffle ***and much more...***

FREE Workshops £2.50 Entry Donation

Supporting The Sanctuary Foundation CIC

The Memorial Hall, Gladstone Road, Barry, CF62 8NA

For info contact Emma Blake-Jones on 07591 659015 or email blakey73@hotmail.com or find us on Facebook

Village show success

THE Dinas Powys Village Show last weekend was once again very successful, with over 450 people in attendance.

"As well as the outside attractions and the colourful entries in the competitive classes there was the launch of the revised booklet *Around Old Dinas Powys*. Well over 100 copies were sold, partly due to the publicity in The GEM newspaper.

"The booklet will now be available in Griffin Books, Penarth, as well as the library and parish hall in Dinas Powys," said spokesperson Val Hartrey.

Chris takes on Ironman!

CONTINUED FROM PAGE 1

Chris continued: "I was hooked on a new lifestyle. There was a time when I would get home, have a pizza and sit in front of the Xbox. In the end, I sold the Xbox on Ebay!

"In September 2013, I went to watch Nicky at the Ironman – there were even 60 and 70-year-olds there.

"Nicky said to me: 'Are you inspired?' The concept of me doing that seemed ludicrous."

The Ironman involves swimming, cycling and running. When Chris first started exercising, he struggled to do a run along the Knap Prom and could only manage to swim two thirds of a length.

But he joined a triathlon club in Cardiff and a running club in Barry, boosting his abilities.

On Sunday, September 13, the Ironman Challenge at Tenby will involve a swim of 2.4 miles, a bike ride of 112 miles, and a run of 26.2 miles.

Chris recently took part in an event which broke down the three components of Ironman over a weekend and he managed to do a two and half mile swim in an hour and a half. It has made him optimistic that he can complete the course, but hopes the swimming part of the triathlon won't be too choppy.

He added: "The Ironman is a personal challenge, but I also had a choice of two charities to support and chose Macmillan because my mother Jacqueline died of breast cancer. It's a very good cause and I'm raising money in her memory."

Please go to: *www.justgiving.com/christopherjthomas* if you'd like to make a donation.

Cardiff Orangeries

Part of the Whitchurch Windows Group Est 1991

Cardiff Orangeries built an orangery to extend my kitchen/dining room. Warm in the winter and cool in the summer. Add to that the fantastic interior and exterior finish and beautifully sliding bi-fold doors opening to the garden. It is no surprise it's the most lived in and popular room, and a superb addition to our home.

Mr & Mrs Sam Warburton

Providing the very best Bespoke Orangeries, Conservatories and Garden Rooms.

SPECIALISING IN SEAMLESS ALUMINIUM GUTTERING.

The stress-free unique character of our orangeries and garden rooms will give you additional space that is attractive, timeless and, above all, usable.

Cardiff Orangeries is an established family run company with over 20 years experience with an exceptional reputation.

WHITCHURCH WINDOWS LIMITED

dgcos

Call: 02920 521675/01446 781230 or email: mail@cardifforangeries.co.uk www.whitchurchwindows.co.uk

Samantha B

Ladies Fashions and Accessories

POPPY · EMRECO ADINI · OLSEN MARBLE

Final Reductions

up to 70% OFF

NEW AUTUMN STOCK ARRIVING DAILY

4 Wick Road, Ewenny, CF35 5BL

01656 658388

Sea View Labour Club

Dock View Road Barry, Tel 01446 735248

A warm and friendly welcome to members, CIU associates and visitors

Entertainment Every Saturday night: Bingo, Raffle, Tote

Sat 12th September: **KENNY DRISCOLL BAND**
Sat 19th September: **ARTILLERY**
Sat 26th September: **THE BIG LINK**
Sat 3rd September: **WHITE NOIZ**
Sat 10th September: **BLACKHOUSE**
Sat 17th September: **STRIPLIGHTS**

Bands come on at 9.45pm

Friday/Sunday: BINGO
Thursdays: POKER NIGHT

Function room available with advance notice.
Skittle alleys available to new teams.
Membership available to new members.
Facebook @ Sea View Labour Club

Summer of success for rowers!

BOATHOUSE CHALLENGE CREWS ON THE BEACH
Pictured are: Paul Fisher, Ian Mason, Bradley Peters, Tony Peters, Christine Pullen, Jane Peters, Bill O'Donoghue, Joe Frearson, and Steven Pullen.

BARRY Yacht Club Sea Rowing enjoyed more success at Llansteffan and Aberystwyth at the weekend, and with only two races remaining, it has been a super summer of competition.

Following on from an 11-mile race around Cardigan Island on Saturday, August 29 two teams were racing again on Saturday (September 5). This nine-mile event, with 20 boats entered, was from Llansteffan Beach to Laugharne, and back to the Towy Boat Club.

The first Barry boat completed the race in 1hr 39mins, a record time for a super vets crew. The second boat finished less than two minutes behind in ninth place.

Three members of the same family then travelled on to Aberystwyth to compete in a league race the following day. They are to be congratulated.

The men's super vets team has excelled itself this season with wins in league races at Wisemans' Bridge, Aberaeron, Fishguard, Llanion, Pembroke Yacht Club and Aberystwyth. This has put the team in an excellent position to win the South League category in only the third year of competing. A fantastic achievement.

Thanks to all those club members and supporters who have taken part in events over the summer and contributed to the success of the rowing section. Many miles have been travelled and blisters raised, but all with a smile and the occasional grimace!

Barry Yacht Club Sea Rowers can be seen this weekend in Cardiff Bay, taking part in the 10th anniversary celebrations of the Wales Millennium Centre. This is a water-based spectacle and 20 Celtic Longboats from all parts of Wales will form a key part of the celebrations.

Come along and see us on Saturday, September 12. The performance starts at 7:30pm. More information can be found at www.wmc.org.uk.

Anyone interested in trying out this fantastic sport, can contact us by email ***rowingsection@barryyachtclub.co.uk.*** **PF**

Garden's cash boost

A COMMUNITY garden in Barry has received a cash injection from an environmental grant scheme, courtesy of Keep Wales Tidy and Tesco.

Volunteers from St Mary's in Holton Road were "thrilled" to hear they had been successful in applying for an All Wales grant of £468.12, which they then used to buy tools and equipment for the new community garden at St Mary's.

As part of the St Mary's Community Garden project, work has begun on clearing the site at the back of the church, which was very overgrown, thanks to help from volunteers at the church: Barry 372 Air Cadets, Ty Hapus, Recovery Cymru and also a team from Lloyds Bank customer service department as part of their Time To Give day.

Other groups are also getting on board to help, including Holton Road Primary School and the 11th Barry Scout Group. Over the winter and into the spring the site will be marked out with lots of raised beds and a seating area.

Fr Ben Andrews, Rector of St Mary's said: "The grant has been a huge help in allowing us to buy the tools needed to clear the site and get things really started, we have already made a huge difference and have got people enthused and talking about the project".

Coffee morning for Macmillan

HUSBAND and wife funeral directors Lyndsay and Nicki Ellis, of the Vale Funeral Service, are inviting the community to a Big Coffee Morning – to raise funds for Macmillan Cancer Support – at Mount Pleasant Baptist Church Hall, off Court Road on Saturday, September 26, from 11am until 1pm.

Nicola said that there will be delicious cakes and refreshments at hand and was thankful for the support received from local businesses "who, as always, have been amazing, offering some impressive raffle prizes."

She said there will be entertainment from Barry well known singing duo 'Deano & Co'.

NHSlawyer

YOUR LOCAL MEDICAL NEGLIGENCE EXPERTS

Call Now 01446 791811

Misdiagnosis, birth injuries, cerebral palsy, missed fractures, wrong treatment.

No win - no fee, fully qualified solicitors. Free Claim Evaluation.

Tel: 01446 791811

E-Mail: info@NHSlawyer.co.uk
www.NHSlawyer.co.uk

NHSlawyer is regulated by the Solicitors Regulation Authority (SRA number 569027)

Topstak

Stoves | Kitchens | Renewables

Visit our showroom and see our wide choice of high quality stoves, then relax with a cup of tea or coffee in our cafe (Cowbridge Showroom).

COWBRIDGE
Unit 42, Vale Business Park, Llandow, Cowbridge, CF71 7PF Tel: 01446 771567

MONMOUTH
1 Mayhill Ind Est, Staunton Rd, Monmouth, NP25 3LX Tel: 01600 711710

www.topstak.co.uk | Find us on:

Homework Club takes a break with sunny day out!

Getting close up and personal with Buzz the owl are Joe Grinter, Laiyla Jones and Maddie Minchinton, with Mark Thomas from the Welsh Hawking Centre.

CHILDREN and volunteers from the Vale Parent/Child Homework Club enjoyed summer sunshine (and showers) on a fun day out – thanks to Aberthaw Cement Plant.

It was arranged as part of a community partnership with the Tarmac team, and 59 children, parents and helpers at the start of the autumn term.

The Vale Parent/Child Homework club supports around 70 local Vale children and their families with homework classes for the children and lifelong learning support for parents and other family members.

The club is soon to celebrate its third anniversary and in just three years has gone from supporting a handful of children from Rhoose to a membership that spans the Vale and is still growing.

The group spent the morning at the Amelia Trust Farm and the Welsh Hawking Centre.

Vale Council tops the local authority table!

THE Vale Council has been ranked the joint highest performing council in the country, according to figures from Data Unit Wales.

The council was ranked in the top group of authorities for 48 per cent of the comparable performance indicators, with eight of those indicators ranked the best in Wales, making it one of the two joint best overall performers in the country.

Half of the 46 national performance indicators showed the Vale improved on last year's results, with 18 per cent achieving the best results possible, an improvement of four per cent on 2013/14.

Schools in the Vale came out as a particular success, with 10 of the 11 performance indicators for education achieving higher than the Welsh average.

During 2014/15, just over 62 per cent of pupils aged 15 in the Vale achieved the Level 2 threshold, the second highest result in Wales, and no children in the Vale left school without at least one approved external qualification, including pupils within local authority care.

Coun Neil Moore, Leader of the council, said: "We are obviously pleased that we are one of the top performing authorities in Wales, particularly at a time of increasing uncertainty in local government and budget pressures.

"These results demonstrate that, despite talk of local government reorganisation and the perceived benefits of larger councils, the focus in the Vale has been on continuing to deliver high quality services to meet the needs of our citizens."

Coun Moore continued: "However, we cannot be complacent. We realise our services have a direct impact on the lives of people in the Vale, so we need to sustain and where possible improve our performance across a range of essential services."

Council plea on recycling

VALE residents were urged this week by the Vale Council waste chiefs to "please help us reduce contamination".

They said recycling figures for August are showing unusually high levels of contamination in the mixed kerbside recycling collected in the Vale, with food waste and textiles the main culprits.

Also featured in the latest report were unemptied or unrinsed plastic bottles, nappies, and garden waste.

"Food containers not being cleaned, or discarded food being wrongly put in the mixed recycling, could be the main causes of food contamination," said Clifford Parish, operational manager for waste management and cleansing.

"Vale residents are excellent recyclers. However, this latest trend does show that we must continue to help everyone with their waste and ensure we don't undo the good work already done by thousands of households.

"Contamination causes several issues, and ultimately when waste is added to the recycling, our processors reject the material and send it to landfill, which is unsustainable.

"A quick sort to see if the right items are going into the different recycling services, followed by a wash – and squash if space is an issue – could solve most contamination issues."

Visit the A to Z of recycling guide on the Vale of Glamorgan Council website: http://www.valeofglamorgan.gov.uk/en/living/environment/recycling_and_waste/recycling/a_to_z_of_recycling/a_to_z_of_recycling.aspx.

RNLI LIFEGUARDS STAND DOWN – WITH SAFETY MESSAGE

SUNDAY (September 6) was the last day that RNLI lifeguards were on duty at Whitmore Bay on Barry Island, Southerndown, Ogmore and Llantwit Major beaches.

Despite a lack of consistent sunshine, there have been a good numbers of visitors to the county's beaches during the summer and RNLI lifeguards have provided safety advice and assistance to thousands of beachgoers.

A spokesman said: "They have also been involved in a variety of rescues and incidents, from rescuing two teenagers drifting out in a rip current at Llantwit Major, to assisting a man who suffered burns near Whitmore Bay.

"Lifeguards also dealt with a high number of first aid incidents. They carry a range of first aid equipment, including oxygen, spinal boards, a defibrillator, and drugs to treat a range of acute conditions, plastic airways, a burns kit and fracture straps."

RNLI Lifeguard manager Stuart Thompson said: "I would like to thank all the lifeguards who once again provided a first class safety service on the county's beaches this summer.

"The majority of our lifeguards' work is preventative, so as well as the rescues and incidents they were involved in, they will have stopped many more potentially dangerous incidents before they occurred.

"From now on, there will be no red and yellow flags flying at these beaches, which means there's no lifeguard service operating.

"People visiting the beaches after this can help keep themselves safe by taking note of the safety signage at the entrance to the beach, going with a friend or telling someone on the shore where they are going, at the same time always being aware of the conditions and their own capabilities in the water."

Matt Horton, RNLI senior lifeguard manager, added: 'The next few weeks will see the autumn equinox and the big tides which accompany that, so people walking on the coast should always check the tide times before setting out and carry a means of communication.

"Autumn and winter usually see bigger swells which mean more unpredictable rip currents in the water.

"Unfortunately we saw a number of incidents this year in Wales where people who went in to try and help others in the water got into difficulty themselves.

"The RNLI's advice is not to enter the water if you see someone in trouble but rather to call 999 and ask for the coastguard."

PACT meetings

BUTTRILLS PACT at Barry Town Council Offices, Gladstone Road, Barry (side of the Memorial Hall) on Thursday, September 10 at 6.30pm.

WENVOE Coffee and Chat at Wenvoe Community Centre, Old Port Road, Wenvoe, on Sunday, September 13 between 10am and 12 noon.

BARUC PACT at All Saints Church Hall, Park Road, Barry, on Monday, September 14 at 7pm.

DINAS POWYS PACT at Youlden House, Fairoaks, Dinas Powys, on Monday, September 14 at 7pm.

BARUC – Meet your local officers at ASDA, The Waterfront, Barry, on Thursday, September 17 between 1pm and 5pm.

PETERSTON SUPER ELY – Meet your local officer at Peterston Community Hall on Tuesday, September 22 between 2pm and 3pm.

PLYMOUTH PACT at Brockhill Rise Community Centre on Wednesday, September 23 at 7pm.

SULLY PACT at the Cricket Pavilion, Burnham Avenue, Sully, on Thursday, September 24 at 6.30pm.

DYFAN – Meet your local offocers at Tesco stores, Stirling Road, Barry, on Monday, September 28 between 1pm and 4pm.

ILLTYD PACT at Aberthaw House Hotel, Porthkerry Road, Barry, on Monday, September 28 at 3pm.

HD Computer Solutions

Computer & Laptop Repairs

Virus Removal • Data Recovery
Internet & Email Solutions
Networking

Call 01446 333330

Thinking of upgrading? We can help! Call us for advice.
Fast, reliable local service covering Cowbridge, Llantwit Major, Barry, Penarth and Bridgend.
We come to you, home or office.

No fix No fee

'We in Britain will act with heart and head throughout this crisis'

Vale MP
Alun Cairns
reports to GEM readers

LIKE many others, I have been moved by the horrific scenes of death and destruction in Syria since the civil war started in 2011.

The sheer scale of suffering has been brought into focus in recent weeks through coverage of the refugee crisis.

I for one, am proud that Britain is doing its part to help displaced people in the region and look forward to action to end the conflict.

Britain has already done more than any other European Country to alleviate the humanitarian crisis by using the foreign aid budget to fund refugee camps in the region.

These camps are providing food and shelter to refugees fleeing from immediate danger to the first safe country they reach. The level of UK overseas aid spending is often criticised because, at over 0.7 per cent of GDP, the UK spends more on it than any other major advanced economy.

I have always defended this policy and the refugee crisis over recent weeks demonstrates why it is so important.

Positive action in the country concerned not only prevents loss of life but also helps build sustainable communities in the developing world, reducing migration pressures. Many of those being kept safe in these UK-funded camps are young women and orphans who have escaped some of the worst situations imaginable.

The Prime Minister was right to prioritise these groups, the most vulnerable refugees, for asylum in Britain. We all have a part to play.

The UK government recognises that the ultimate solution to the refugee crisis is to end the terror of the Assad regime and the barbarism of the so-called Islamic State. This is a debate that we will return to over the coming weeks and months.

Policies have to be developed across Europe that do not encourage people to put their lives at risk by crossing the Mediterranean Sea, yet the current situation needs to be resolved.

Some call for an open door policy to meet the needs of those in Greece, Hungary and Austria, amongst other nations.

This potentially exacerbates the situation by encouraging more to risk their lives to cross the ocean rather than moving towards the refugee camps that have been established by the UN, supported by the UK.

I'm proud that Britain is a compassionate nation. We have already done more than any country in the world, apart from the United States, to provide shelter and safety to Syrian refugees in the region.

Now we will welcome those who most deserve our help to our shores. Long term solutions are needed across Europe and I hope a consensus will develop across Parliament to take action where it is needed most.

After all, taking no action can also have horrific consequences.

I have faith that we in Britain will continue to act with heart and head throughout this humanitarian crisis.

THE SOCIAL AND SERIOUS FACES OF LOCAL LIONS

THE summer has been a little different for the Llantwit Major and Cowbridge Lions, who had an unexpected break in August, as they could not attend the Vale Show due to problems with their main attractions and difficulty in getting people to man the pitch.

Hopefully, these issues will be resolved shortly and the Lions will be back in full swing, not only at the Vale Show but at other events as well!

Apart from the issues during August the rest of the summer went well, with a successful Cowbridge May Fair and a good day at the Llantwit Major Victorian Fayre.

The social side of the club has also been very successful this year, with many events for members, partners and friends. They took a small break in August, but the social team are now busy planning events for the period up to Christmas.

The Lions are a purely voluntary organisation which means that all money raised can be distributed to local good causes. The most recent of these are a donation to Ralph Austin, an ex-mayor of Llantwit Major, for his tandem parachute jump on September 12 in aid of the Welsh Air Ambulance and a donation to the Vale Foodbank towards replacement of their van, which was stolen recently.

Requests for donations are always welcome by the Lions, which are considered by the club members and awarded on merit.

The Lions also get requests for help in other ways.

September sees the club back in action with the return of the diabetes screening sessions on September 26 in the Llantonian Hall, Llantwit Major.

These sessions are completely free to anyone age 16 years or above, carried out by qualified diabetes nurses, and the results are available straightaway.

The tests are done between 10am and 12.30pm and anyone coming along for a test should not eat or drink anything other than water for at least two hours before the test. There will also be a coffee morning, with proceeds going to Macmillan Nurses.

Also on September 26 the Lions will be holding a secondhand booksale, weather permitting, in the precinct Llantwit Major between 10am and 4pm. If anyone wishes to donate good quality books, contact 0845 8336763, email: info@lmandclions.org.uk, or visit their website at www.lmandclions.org.uk. Facebook: www.facebook.com/lmandclions'

DE

Park Funeral help out RNLI

PARK Funeral Directors of Tynewydd Road, Barry are currently promoting the RNLI with a window display.

They will donate £20 to RNLI for each funeral plan accepted during the next two weeks. During this time, anybody purchasing a funeral plan from Park Funerals will not only fix their funeral costs at today's prices, but will be safe in the knowledge that they have relieved their loved ones of a great burden when a death occurs, a spokesperson said.

mix & match 20% OFF* On Furniture, Lighting & Home Textiles

INTEREST FREE CREDIT# Spread the cost for up to 3 years

LOWEST PRICE GUARANTEE† Allowing you to shop with confidence

Delivered for Christmas or it's FREE‡

Leekes You're home

Don't miss exceptional offers on our New Season Collections

Leekes Llantrisant, Cowbridge Road, RCT. CF72 8XU | Tel: 0333 222 4120 | Online: leekes.co.uk

#0% APR REPRESENTATIVE. Finance is subject to status, conditions apply. Credit is provided by Hitachi Consumer Finance, a trading style of Hitachi Capital (UK) PLC and Leekes Limited who are authorised and regulated by the Financial Conduct Authority. Finance offer ends 30th Sept. *Conditions apply, maximum £500 of vouchers (20% of £2500). Excludes selected partners and concessions, see in store for details. Voucher offer valid from 10th-20th Sept only. 20% back in vouchers is not available online. Extra 10% off is not available in store. *When you buy more than one item in the mix & match collection. Exclusions apply. Ends 30th Sept. †Conditions apply, Ask in store for details. ‡Delivery before Christmas guaranteed only while stocks last and will be confirmed at point of purchase. Delivery charges apply, with additional charge for Saturday deliveries where available. Pre-Christmas delivery guarantee applicable only in our local store areas - online orders subject to additional conditions as listed on the website. Leekes Ltd reserves the right to nullify this offer in the event of force majeure or where the product is deemed by the customer to be of sub-standard quality or is damaged in transit.

Ableworld
www.ableworld.co.uk
Your Local Specialist

SUPER SUMMER SALE

STAIRLIFTS
NEW STRAIGHT
NOW FROM ONLY £1075.50
NEW CURVED
FROM ONLY £2995
RECONDITIONED-STRAIGHT
FROM ONLY £495
INCLUDES FITTING AND WARRANTY
Subject to availability

FREEPHONE 0800 999 2259

handicare
Elite Partner of the Year 2014
10% OFF ALL NEW STRAIGHT STAIRLIFTS

Calverly Adjustable Bed

- Adjusted to your desired position to maximise your comfort
- Has a choice of base depths and sizes
- Max User weight: 18 stone
Made in GB
SALE PRICE £459*
SAVE £20 On Previous Price
*Excluding Headboard

Bellavita Bathlift

- 3 recline positions
- Fits to the base of the bath, easily removable
- Comfort covers are machine washable
ONLY £199*
SAVE £300 On MRP

Bluebird Travel Chair

- Aluminium Frame
- Seat Width: 18"
- 8" front castors
- 12" rear castors
- Max User Weight: 18 stone
SALE PRICE £127.50*
SAVE £14.17 On Marked Price

Sasha Riser Recliner Chair

- Overall Height: 43"
- Overall Width: 32"
- Overall Depth: 34"
- Max User weight: 18 stone
SALE PRICE £399*
SAVE £50 On Previous Price

WHICH? Best Buy
Ultralite 480
- Maximum Range: 8 miles
- Maximum Speed: 4 mph
- Maximum User Weight: 18 stone

SAVE £50 On Previous Price
SALE PRICE £599*

NEW
Sterling S425 Road Scooter

- Max Range: upto 26 miles
- Max Speed: 8mph
- Max User Weight: 23.8 stone
STERLING
SALE PRICE £1345*
SAVE £450 On Previous Price

CARDIFF
ABLEWORLD
Penarth Road Retail Park
Penarth Road, Cardiff, CF11 8EF
Tel: (02921) 321072
info@ableworldcardiff.co.uk
Next to the Bath Store
Further details on all our stores can be found on: www.ableworld.co.uk

facebook.com/ableworld twitter.com/AbleworldUK
www.ableworld.co.uk
Ableworld are the main mobility retailer in the area approved as a Community Equipment Dispenser
CED naep
NHS Vouchers Welcome **VAT Exempt - Ask in Store for Details
MRP - Manufacturers Recommended Price.
Previous Price - Sold for 28 Days in Last 6 months at our Hartwich Store
*Ableworld are an Appointed Representative of Fish Insurance, who are authorised and regulated by the Financial Services Authority

SYRIAN REFUGEES CRISIS CALLS FOR EUROPE-WIDE SOLUTION

'Repatriation must be long-term objective'

by
DR ALTAF HUSSAIN
Welsh Conservative regional Assembly Member for South Wales West

THE generosity we have seen from the people of south Wales in response to the Syrian refugee crisis has been phenomenal.

It has proven – if proof be needed – that the proud British tradition of helping those in the direst of circumstances in their hour of greatest need is alive and well.

It has also made a mockery of those who may have sought to use this crisis as a stepping-stone to bring the issues of economic migration and – dare I say – 'Islamophobia' – to the forefront of debate.

That is not the question at hand, and it is to our collective credit that this narrative has not been allowed to take hold.

It is absolutely right that we must do all within our power to help in whatever ways we can – as a society of individuals, and as a state. Andrew RT Davies, the leader of the Welsh Conservatives in the Welsh Assembly, is completely correct to say that the United Kingdom must take its fair share of refugees.

However, we cannot allow our most sincere of intentions to become the enemy of logic – and ultimately the enemy of a solution.

Mr Davies is, therefore, also correct to say that we must deal with the problem at its source.

In a sense, we are forever walking a tightrope. Nobody would question the imperative to rescue those who need to be rescued. But at the same time, we cannot send out the message that if you risk life and limb to get to the UK – by any means available – then you will arrive at the ultimate nirvana, your every problem now gone away.

Sending such a message effectively makes us collaborators – strategic partners if you will – with the criminals who are so cruelly exploiting the situation we face.

We cannot risk the entrenchment of perverse incentives, which will simply result in yet more horrific deaths whilst people-traffickers get rich through the misery of the desperate.

Our aid efforts must be focused on those in UNHCR camps and must not be allowed to undermine the Dublin Regulation.

This aims to "determine rapidly the Member State responsible for an asylum claim", and makes provision for the transfer of an asylum seeker to that member state.

The problem calls for a Europe-wide solution. This does not mean the same thing as 'quotas' – but means acting in accordance with the principles of 'Dublin' and making sure that the burden is fairly and legally shared.

What is now the EU was founded on the premise that war – and the fallout – must never again tear Europe apart.

This crisis will test 'Europe', its institutions and its political will to make them 'work', to the limits. Failure to deliver a European solution risks undermining the credibility of the whole European ideal.

The need for border controls has never been clearer. Unless you can contain and quantify a problem, you cannot take the steps needed to deal with it. Britain's decision to remain outside the Shengen Agreement now looks incontrovertibly to have been the correct one – as the scenes witnessed at Hungary's railway stations seem to bear out.

Where there is no border control, there is mass panic and chaos.

We must deal with the issue at hand, but repatriation has to be the long-term objective. For this to be viable, we must ensure that enough of the physical, political and economic infrastructure of Syria is preserved, so there is the prospect of a good life for these people one day to return to.

If that means troops on the ground, then this is a decision we cannot duck any longer. The war in Syria no longer belongs to a faraway land, but is literally on our doorstep.

Our compassion is to be lauded, but with it comes a time when we also face tough choices.

Sound system: FREE LOAN

GVS (Glamorgan Voluntary Services) has recently acquired a sound system complete with 160 watt speakers, amplifier, mixer and four mics ideal for small events such as AGMs, which is free on loan to GVS members.

Membership is open to voluntary and community groups and is free to groups with an income under £15,000, with a nominal fee for groups with higher incomes.

Contact GVS at Barry Community Enterprise Centre, Skomer Road, Barry, on 01446 741706; email: enquiries@gvs.wales.

Top tradesperson

SCREWFIX, which has stores in Barry, Bridgend and Cardiff, is launching its annual competition to recognise the best builders, electricians, handymen, plumbers and other businesses.

The winner will take the title of Britain's Top Tradesperson, along with a brand new Toyota Proace or Hilux worth £30,000.

Join the Big Knit-athon!

Nimble fingered knitters are to 'get creative' and knit small hats for Age Cymru and Innocent's Big Knit, to help older people keep warm and well in winter.

The annual 'knit-athon' will see knitters making little woollen bobble hats that will appear on Innocent smoothie bottles in stores nationwide in February 2016.

Age Cymru will receive a 25p donation for every hat knitted by residents. This will go towards helping older people keep warm and well in winter.

Richard Nicholls, head of income generation at Age Cymru said: "The Big Knit is back for its 12th year and we hope knitters in the area join in and help us create as many hats as possible.

"The colder months of the year can be really tough for many older people who can face difficulties protecting themselves from the harsh winter weather.

That's why it's so important that local knitters get behind The Big Knit to help raise funds for local winter services.

"It's easy to get involved in The Big Knit – we've got knitting patterns anyone can use – from beginner, to intermediate to advanced knitters. We've even got a watermelon pattern, a pineapple pattern and a grapes pattern for our budding knitters – the sky is the limit!"

For more information about The Big Knit 2015 and to register and receive your knitting patterns please contact Age Cymru at 029 2043 1555 or the Age Cymru shop in Porthcawl at 01656 782372.

boxes & busts are pleased to host...
United Beaders
MACMILLAN Coffee Morning
Friday September 25th
10am - 4pm
The ideal place to start your Christmas shopping!
Craft stalls selling items made by members. Percentage of all sales to Macmillan. Raffle, Coffee & of course, lots of cake. Everyone welcome.
For more details ring or call in the shop. www.boxesandbusts.co.uk
Unit 19, Ty Verlon Ind est, Barry, CF63 2BE. Tel: 01446 701230

VALUATIONS
Jewellery and Silver
Tuesday 15 September 2015
10am to 3pm
By appointment only
ENQUIRIES AND APPOINTMENTS
029 2072 7980
cardiff@bonhams.com
Bonhams
7-8 Park Place
Cardiff, CF10 3DP

A RARE AND IMPORTANT MID-17TH CENTURY NORWEGIAN SILVER PEG TANKARD

A BELLE ÉPOQUE SAPPHIRE AND DIAMOND PENDANT NECKLACE

Bonhams
bonhams.com/cardiff
Prices shown include buyer's premium. Details can be found at bonhams.com

IN BRIEF

THE AGM of the Penarth Local History Society will take place at 7.30pm on Thursday, September 10, at the All Saints Church lesser hall, Penarth. New members welcome.

Valeways walks

ON Saturday, September 12 at 2pm *Uchelolau* – the Highlight Trail walk: meet at Merthyr Dyfan Road post office CF62 9TG.

September 14 at 11am – a Dyffryn to St Lythans circular walk, from Dyffryn House car park.

September 15 '*Crwdro*' – meet at Y Bontfaen Llyfrgell (Cowbridge Library) CF71 7AH at 10am.

September 16, the Coffee Shop Strollers meet at 10.30am in Cosmeston Visitor Centre CF64 5UY.

Book launch

WHODUNNIT writer Ann Cleeves will launch her latest novel *The Moth Catcher* at All Saints Church, Penarth, at 2.30pm on September 24 (organised by Griffin Books).

Visit: griffinbooks.co.uk or call 02920 706455 to reserve your place.

ADVERTISEMENT

Cloudy2Clear Windows – Service With A Smile!

It's been a crazy few months for Cloudy2Clear Windows. The company which specialises in repairing windows which are steamed up, broken or damaged by replacing the panes – not the frames has grown rapidly as homeowners take advantage of their services.

Branch Manager Phil Powell feels that it's all about service. 'Our product is simple. If your double glazing is misted up we can replace the glass at a fraction of the cost of a new window, in any type of frame, and with a new 5 year guarantee. But it's not just about saving people money, although that obviously helps. Many tradespeople have struggled since last year and I honestly feel that during the good times a minority perhaps didn't focus on customer care as much as they should have done. We make sure we turn up when we say we will, do the job the customer requires and leave their house as clean as a whistle. I often get comments back from customers on how they really didn't expect that sort of service which, in a way, is very sad for the service industry as a whole.'

Cloudy2Clear service the Vale, Bridgend, RCT and Porthcawl areas and Phil is finding that his approach is a major factor in his success. *'The truth is that it's not just the personal satisfaction that I get from doing a good job but also it makes good business sense. I get a huge amount of business from friends and family of people I've done work for, which just goes to show how much a little bit of effort is appreciated.'*

So, if your windows are steamed up, broken or damaged give Phil a call for a free quotation on **0800 61 21 118** and he'll be happy to help!

STEAMED UP DOUBLE GLAZING?
Don't replace the Frames... just the Panes!
Broken or Damaged Windows?
Faulty Hinges, Handles or Locks?
Want The Latest Energy Saving Glass?
All Glazing Backed By Our
5 Year Manufacturers Guarantee
cloudy 2 CLEAR WINDOWS
REPLACING YOUR FAILED DOUBLE GLAZING
Priority Freephone
0800 61 21 118
www.cloudy2clear.com
...we make saving money perfectly clear...

Eye test reveals local child's brain tumour

THE mother of a six-year-old boy who was diagnosed with a brain tumour following a routine eye test is urging parents to get their children's eyes tested.

Tanya Phibben from Mountain Ash took her son Iestyn to a routine eye test at his local Specsavers when the optician picked up a blur on his optic nerve. Following a referral to the University Hospital of Wales (UHW), Cardiff, Iestyn was diagnosed with a brain tumour.

Cardiff and Vale University Health Board is urging parents to ensure their child's eye health is high on the list, as a visit to your local optician is not just important in order to check your child's sight, but it can also pick up a number of health conditions.

Iestyn had been suffering with headaches and general tiredness, and his left eyelid was droopy. Tests carried out revealed he had a swelling of the optic nerve head.

He was referred to consultant neurosurgeon Dr M Imran Bhatti at UHW, who carried out a 15-hour operation with his skull base neurosurgical colleague, Miss Caroline Hayhurst, to remove the tumour from this delicate area.

Dr Bhatti said: "Although this tumour grows very slowly, it could be life threatening due to its critical location. It causes pressure on the brainstem, the area which controls important functions like breathing and the heart etc. It can also cause a build-up of fluid in the brain by blocking its normal flow.

"The tumour was completely removed during the intricate operation, except a little bit that was left along the facial nerve to avoid Iestyn having facial weakness. His overall prognosis from this tumour is good, as it was benign and he is having regular check-ups.

"It is very rare to have this specific tumour, especially one of that size, at Iestyn's young age, so this could have been something he was born with. However, an abnormality being picked up at a routine eye test has helped us to treat his condition."

Tanya Phibben said; "I hope that Iestyn's story can raise awareness of how important regular eye tests are. I will always ensure that Iestyn and his sister have regular eye tests, and if he hadn't gone to the opticians that day, his tumour may still be undetected."

Registered Clinical Dental Technicians
Express Denture Clinic
Denture Experts
Implant Retained Dentures
New Dentures - 5 day Service Available
Free Initial Consultation and Advice
Emergency Denture Repairs in 1 Hour
New Flexible Dentures and Chrome Plates
Home Visits Available
Eat, Smile & Talk
with confidence
Telephone - Cardiff: 029 20623222
Talbot Green: 01443 222509
Andrews Denture Clinic, 89 Whitchurch Road, Cardiff, CF14 3JP
Threeways Dental Laboratory, Talbot Square, Talbot Green, CF72 8AB
The First Step to a Better Smile

Homecraft section of the Vale Show says 'thank you'

CHAIRPERSON Jan Rees was thrilled with the high standard of entries in the homecraft section of the Vale Show and would like to take this opportunity to thank all who entered competitions, and to congratulate the winners.

A special thanks to the committee and the extra 'stand in stewards' making the day run smoothly.

A raffle is held in the Homecraft Marquee every year and it is the chairperson's privilege to choose a charity of her choice.

The grand total of £519.91 was sent to Prostate Cymru. Thank you everyone for your support.

JS

A Conservative AM hits at the 'culture of complacency'

NEWS that the number of NHS patients waiting over 36 weeks for treatment within the ABMU Health Board area has increased nearly seven fold – from 848 in 2011, to 5,467 in 2015 – has drawn an angry reaction from a regional Welsh Conservative AM, Dr Altaf Hussain.

The former consultant in the Welsh NHS has hit out at what he calls a "culture of complacency and excuses" within the Welsh Government and the ABMU.

Dr Hussain said: "An increase of this magnitude, year on year, is indicative of a major problem with the way our NHS is run in Wales. Patients' lives are on hold while awaiting potentially life-changing treatment; with one in seven people in Wales now on some type of NHS waiting list, this is a problem that is likely to impact on all of us in some way.

"The concerns about our health are obvious – but this also has a knock-on effect on our productivity and our schooling. The knock-on effect of this bottle-neck on the Welsh economy cannot be underestimated.

"As we know, staff morale in our Welsh NHS is at an all time low and I am sickened by a recent report suggesting that our hardworking doctors and nurses feel too intimidated to speak out.

"One of the big problems facing the NHS in Wales is the recruitment of new doctors. Successive Welsh Government initiatives have failed to produce measurable improvements with regard to this."

An ABMU spokeswoman said: "ABMU Health Board and all its staff are not complacent when it comes to the care and treatment of patients.

"It is well documented that the NHS as a whole has been experiencing unprecedented and sustained levels of intense pressure.

"In particular, we are seeing high levels of very sick patients, many of them older people, plus patients referred as clinically urgent which means, due to the urgency of their condition, they are seen before our routine patients.

"For example, in December 2014 the Princess of Wales Hospital saw a rise of over 20 per cent in the number of patients aged 75+ being admitted compared with the same time in 2013.

"Patients who are older and very sick usually need longer in hospital and it is only right they receive hospital care for whatever length of time it is needed. Naturally, this can mean delays in admitting other patients onto wards.

"All our staff are working extremely hard and we are very grateful to them.

"We sincerely apologise to all patients and their families who wait longer than we would like for their treatment, and thank them for their patience and support.

"Currently, over 90 per cent of our patients are seen in under 36 weeks. We have plans in place to reduce this which are already having an impact.

"We appreciate the knock-on effect Dr Hussain refers to and this is why our new partnership project 'ARCH' (A Regional Collaboration for Health), looks not only at healthcare services but also education and the economy.

"The health board encourages staff to communicate any concerns they have. 'Raising Concerns' is an ABMU scheme allowing staff to raise issues in a number of ways, including by a dedicated text or voicemail. It is in addition to formal whistle-blowing procedures.

"The health board is actively recruiting medical staff using both the British Medical Journal, NHS Jobs and its own website. In addition, it has participated in initiatives such as the Medical Training Initiative Scheme, which allows overseas postgraduate doctors to train and work in the UK for a period of two years.

Timberaway Garden & Tree Services
Qualified N.P.T.C/City & Guilds • All Waste Removed
Competent & Insured • Trees & Hedges Trimmed
Reduced & Felled. We can do the work for you.
We cover all areas:
Barry • Vale of Glamorgan
Llantrisant • Cardiff to Porthcawl
Free Quotation
(trade also welcome)
01446 402848
07739 389578
timberaway@hotmail.com

Your kitchen transformed at a fraction of the cost
Give your existing kitchen a brand new facelift with our unique Kitchen Genie makeover
• No need to empty cupboards
• Most kitchens completed in a day
• No mess, no fuss
• All doors made to measure
• Choose from Laminate, Solid Wood or Painted Doors
• Call for a FREE quotation
FREE WORKTOPS with all orders over £3,000
KITCHEN GENIE BEEFEATER GRILL OFFER
Every order will receive a £50 Beefeater voucher so you won't go hungry while we transform your kitchen.
Before
Family run business. Over 30 years experience. FREE design service.
Kitchen Genie
The kitchen makeover specialists
"Our kitchen was amazingly transformed in just 1 day"
Mr & Mrs Brooks, Northampton
www.thekitchengenie.co.uk • Call: 01446 688021 or 01656 360030

Heather Hancock, Steve Powell and Nigel Jeffries present the storytelling chair to Noah's Ark Children's Hospital for Wales.

Offenders hand children's chair for storytelling over to hospital

YOUNG patients at Noah's Ark Children's Hospital for Wales will soon be treated to storytelling sessions, thanks to the handiwork of offenders.

A 6ft-high hand-crafted wooden storytelling chair has been donated to the Cardiff children's hospital by Wales Community Rehabilitation Company (CRC) in the foyer of the £64 million hospital and will provide a focal point for storytelling and entertainment sessions for the children.

The chair was made at Wales CRC's Community Payback workshops in Lewis Street, Canton, Cardiff, by offenders carrying out unpaid work as part of their community sentences. It was crafted from recycled pine wood salvaged from a school adventure playground and took two offenders 150 hours to make.

Wales CRC's workshop manager Steve Powell said: "Under the guidance of community payback supervisors Nigel Jeffries and Mark Skyrme, the offenders learned carpentry skills and made an impressive bespoke chair which would cost thousands of pounds to buy.

"By donating it to the Noah's Ark Children's Hospital, they are giving something back to the community," he added.

BLIND CAT ZENGA HAS FOUND A NEW HOME!

Emma Howell with Zenga.

LITTLE blind cat Zenga, who featured in last week's GEM, has found a new home.

Sue Dobbs, Cats Protection Adoption Centre manager, said: "We had a lot of people getting in touch to adopt Zenga, and she has now been adopted.

"Her new owner is Emma Howell, who felt empathy with Zenga, having had detached retinas herself in the past.

"She is now looking forward to getting to know her and making her part of her family."

Cats Protection, Bridgend Adoption Centre is at Pant Hirwaun, Bryncethin, Bridgend, CF32 9UJ; 01656 724396; email bridgend.manager @cats.org.uk; website http://bridgend.cats.org.uk Visit our pages at www.facebook.com/cpbridgend.

'No fracking in the Vale' – AM

FOLLOWING news that Coastal Oil and Gas will be test drilling for shale gas in the Vale, local AM Jane Hutt said this week: "I am strongly opposed to fracking and do not want to see it happen in the Vale of Glamorgan.

"I am encouraged, therefore, that the Labour Welsh Government issued a direction earlier this year imposing a moratorium on local planning authorities approving planning applications for fracking.

"This is in stark contrast to the UK Government, which recently announced its plans to fast-track fracking applications in England."

MACMILLAN COFFEE MORNING

FRIENDS R US and the Tynewydd Inn, Tynewydd Road, Barry, are holding their third Macmillan coffee morning on Wednesday, September 16, from 10am till 12.30pm, with a raffle and stalls.

LONG DISTANCE CHARITY BICYCLE RIDE RAISED £7,500 FOR HOSPICE

In the picture are: Patrick Wall, Hussain Rubban, Mark Rowlands, Simon Lock, Mark Gadsby and Arthur Rzepala.

FIVE cyclists and a support vehicle driver, all employees at Royal Mail's Penarth Road depot, took part in a sponsored ride from Edinburgh to the hospice in Penarth – to raise money for Marie Curie Cancer Care.

The group left Edinburgh on August 30, arriving back home safely on September 4, having raised approximately £7,000.

LLANTWIT MAJOR SCHOOL
YSGOL LLANILLTUD FAWR
A School for the 21st Century at the Heart of the Community

The Headteacher, Dr V Browne & Staff extend a warm invitation to our ...

Information Evening
for Prospective Pupils & Parents

- Excellent A Level results
- 80% of students obtained 5 or more GCSE's at grades A*-C including English and Mathematics
- Core Subject A*-C record pass rates—86% in both English and Mathematics, 100% in Science
- 96.4% of students obtained 5 A*-C grades or more across all subjects

We achieve excellent outcomes for our pupils by fostering a caring and supportive environment

Thursday 24 September 2015
6.00 pm—8.00 pm
Please come and meet our dedicated team of staff

Llantwit Major School Ham Lane East Llantwit Major Vale of Glamorgan CF61 1TQ
Tel: 01446 793301 e-mail: llantwitmajorhs@valeofglamorgan.gov.uk www.llantwitschool.org.uk

FREE VERTICAL BLINDS • FREE VERTICAL BLINDS • FREE VERTICAL BLINDS • FREE VERTICAL BLINDS

ON ALL MPN WINDOWS YOU CAN EXPECT QUALITY AND THE FOLLOWING AS STANDARD:

THE WORLD FAMOUS VEKA SUPER EFFICIENT A RATED WINDOWS & DOORS THAT SAVES YOU MONEY ON YOUR FUEL BILLS WITH A 10 YEAR GUARANTEE

SPECIAL OFFER DREAM DOOR FRONT £599 BACK £550 FULLY FITTED

FREE VERTICAL BLINDS

Number of Windows	Cost Fully Fitted From	36 monthly payments fixed at 0% finance	Total amount payable
4 WINDOWS MAX 1 OPENER IN WHITE UPVC	£1946	£54.05	£1946
5 WINDOWS MAX 1 OPENER IN WHITE UPVC	£2432	£67.55	£2432
6 WINDOWS MAX 1 OPENER IN WHITE UPVC	£2919	£81.08	£2919
7 WINDOWS MAX 1 OPENER IN WHITE UPVC	£3405	£94.58	£3405
8 WINDOWS MAX 1 OPENER IN WHITE UPVC	£3892	£108.11	£3892
9 WINDOWS MAX 1 OPENER IN WHITE UPVC	£4378	£121.61	£4378
10 WINDOWS MAX 1 OPENER IN WHITE UPVC	£4865	£135.13	£4865

- Energy A rated glass
- High security 8 point Yale locking mechanisms fitted to the openers
- Installation by our experienced installers with over 200 years experience between them.
- Makes your home look amazing
- Removal and disposal of existing windows
- Better energy efficiency
- Better noise reduction
- Better security
- Better savings on energy bills
- Reduced heat loss and condensation
- Low maintenance 70mm Veka window frames
- Competitive pricing with no hidden costs
- Local family owned company since 1994

ALL OUR CONSERVATORIES COME FULLY PLASTERED, TILED WITH FREE UNDERFLOOR HEATING WITH UPVC SCERTING BOARDS FITTED AS STANDARD AND FREE BLINDS

Conservatory	Price
3 M X 3 M CONSERVATORY FULLY FITTED INC ALL BUILDING WORKS	From £12,495.00
4 M X 3 M CONSERVATORY FULLY FITTED INC ALL BUILDING WORKS	From £13,990.00
5 M X 3 M CONSERVATORY FULLY FITTED INC ALL BUILDING WORKS	From £14,990.00
5 M X 4 M CONSERVATORY FULLY FITTED INC ALL BUILDING WORKS	From £15,990.00
6 M X 4 M CONSERVATORY FULLY FITTED INC ALL BUILDING WORKS	From £18,990.00

FREE VERTICAL BLINDS

Door	Price
COMPOSITE DOOR	From £895.00
COMPOSITE DOOR WITH FANLIGHT	From £1095.00
COMPOSITE DOOR WITH 1 SIDESCREEN	From £1395.00
COMPOSITE DOOR WITH 2 SIDESCREENS	From £1695.00
COMPOSITE DOOR WITH 2 SIDESCREENS AND A FANLIGHT	From £1850.00

OPEN 9AM TO 9PM • SHOWROOMS NOW OPEN 7 DAYS A WEEK

20 YEARS IN BUSINESS

AWARDED BEST DOUBLE GLAZING COMPANY IN WALES BY NETWORK VEKA

SHOWROOMS at: 10a Ewenny Road, Bridgend, CF31 3HL
showroom next door to Halfords on Leckwith Road, Cardiff CF11 8AP
Tel: CARDIFF: 02920 508770 BARRY: 01446 439212
www.mpnwindows.com
* Strict Terms And Conditions Apply On Free Vertical Blinds Offer

KITCHENS & BATHROOMS
WINDOWS, DOORS
M.P.N
& CONSERVATORIES
WALES NO1 DOUBLE GLAZING COMPANY

GGF TRUST MARK Network VEKA assure

Cowbridge is set to welcome music festival for 6th year

COWBRIDGE Music Festival celebrates its sixth year this month with nine concerts, more than 40 musicians, two days of masterclasses and five school performances: a feast of diverse music in the Vale of Glamorgan's historic market town.

Opening the nine-day event on September 17 is cello octet Cellophony. Recent graduates of London's Guildhall, this groundbreaking ensemble fuse eight cellos into one powerful sound. Their critically acclaimed debut *Vibrez*, released last autumn, features elegant re-workings of key romantic classical repertoire.

CMF's Young Artist for 2015 is 16-year-old Cardiff violinist Charlie Lovell-Jones. After acing his Grade 8 exam at the age of nine, he went on to lead the National Children's Orchestra for three years, and as a soloist has appeared with the BBC NOW and English Chamber Orchestra.

Clarinettist Julian Bliss makes two appearances at this year's festival. The first, a classical collaboration with Irish soprano Ailish Tynan, winner of the Rosenblatt Prize at BBC Cardiff Singer of the World; the second a celebration of Afro-Cuban and Brazilian rhythms with his acclaimed latin-jazz septet.

Founded in Geneva in 2009, Camerata Alma Viva is one of the most exciting string ensembles to emerge in recent years. Performing Mozart and Shostakovich alongside Jimi Hendrix, these 16 young virtuosi from across Europe break the barriers of the traditional concert, inspired by Gabor Takacs and the Hungarian School of quartet-playing.

The festival takes its first steps into singer-songwriter territory this year with 20-year-old Greta Isaac from Cowbridge.

Greta's first EP *Down by the Water* received wide acclaim and embodies her love of folk and Americana, and ballads of Randy Newman, Billy Joel and Joni Mitchell.

London-based Alice Zawadzki, a jazz singer, composer and violinist brings to Cowbridge her latest project *Songs To The Moon*.

Luminous settings of lunar-themed material spanning folkloric music, classical lyricism and spacious jazz will be brought to life by the kaleidoscopic sounds of guitarist Alex Roth and profound sonority of cellist Alice Purton.

In a separate patron's concert on November 12, violinist and CMF patron Nicola Benedetti will perform with her trio: pianist Alexei Grynyuk and cellist Leonard Elschenbroich.

We're really excited to be expanding our programme this year, enriching our core classical repertoire with jazz, electro-acoustic and folk. We hope there'll be something for the whole community.

The festival's Community Outreach Programme gives children the opportunity to experience up-close live performances by renowned musicians; to try out instruments, ask questions and chat with the performers; and be inspired to take up instruments themselves.

So far, CMF artists have played for over 6,000 pupils in 15 schools.

Events are free and range from 'taster' performances from the main programme to fully interactive workshops.

Cowbridge Music Festival runs from September 17-25 at various venues in Cowbridge; www.cowbridgemusicfestival.co.uk; Twitter: @CowbridgeMusic; Facebook: facebook.com/cowbridgemusicfestival; Tickets: www.ticketsource.co.uk/cowbridgemusicfestival.

Mary Elliott-Rose,
Artistic Director

VILLAGERS RENEW THEIR FAIRTRADE CREDENTIALS!

DINAS POWYS has successfully renewed its Fairtrade Village status for two years – following its ongoing commitment to promoting Fairtrade principles.

It celebrated the achievement at the Village Show on Saturday, with a '3D directory' highlighting Fairtrade products available in local shops and cafés and Fairtrade freebies for everyone who got involved. The village was first awarded Fairtrade status in 2010 in recognition of its strong support and the achievement of five qualifying goals, such as a wide availability of Fairtrade products in local shops and catering outlets, high levels of support from local people, businesses, the council, churches and schools.

Group spokesperson Cathie Jackson said: "There was a buzz at the Fairtrade stand all afternoon, and villagers were interested to see the newest items in the village, such as spices in Nisa Local and wooden toys from Shutterhire Gift Boutique. We are looking forward to seeing the results of a survey to discover which are the most popular Fairtrade products the villagers would love to buy."

To get involved in the Fairtrade campaign at Dinas Powys, visit the Facebook page, Twitter @DPfairtrade or email dinaspowysfairtrade@gmail.com.

Samaritans Cymru urge the young to 'seek help'

TO coincide with World Suicide Prevention Day today (Thursday, September 10), Samaritans Cymru has launched DEAL (Developing Emotional Awareness and Listening) to encourage young people to seek help when needed.

Many young people in Wales possess negative attitudes towards mental health difficulties among peers and avoid seeking help with their emotional problems.

The bilingual set of free teaching resources follows a report by the Childhood Wellbeing Research Centre that children with higher levels of emotional, behavioural and social wellbeing have, on average, higher levels of academic achievement and are more engaged in their education.

A Samaritans Cymru spokesperson said that while suicide is a rare event, it is a major cause of death in teenage years. "In Wales, we are witnessing a significant rise in factors which can contribute to suicidal intent. Self-harm, admissions for eating disorders and referrals to mental health services across Wales are currently at a record high for children and young people in Wales.

"While the causes of suicide are complex, these factors can increase the risk of emotional distress and rates of suicide in young people. Preventative measures, such as teaching and building emotional resilience in educational settings could increase help seeking behaviour and reduce the number of young people experiencing emotional distress."

To find out more about DEAL, visit www.samaritans.org/DEAL.

Samaritans is available round the clock, every single day of the year. It provides a safe place for anyone struggling to cope, whoever they are, however they are feeling and whatever life has done to them.

Call 08457 90 90 90, email jo@samaritans.org, TEXT 07725 90 90 90 or visit www.samaritans.org to find details of the nearest branch

Cheaper bus travel for 16 to 18-year-olds

YOUNG people aged 16 to 18 can sign up for a new discounted travel pass that lets them save a third off the price of an adult bus fare.

Funded by the Welsh Government and developed in partnership with the bus industry and local authorities the new 'mytravelpass' scheme offers cheaper travel on all local buses and longer distance TrawsCymru journeys throughout Wales. The scheme will initially run on a pilot basis for 18 months up to March 31, 2017.

For full details on how to apply, visit www.gov.wales/mytravelpass or call 0300 200 22 33.

TRACTOR ROAD RUN

A 25-MILE tractor road run will be held on Sunday, September 20 in memory of Nick Jones, starting from Llanilid Farm, Pencoed CF35 5LA; registration of tractors from 9.30am.

Entry £10 per tractor/vehicle/4x4, proceeds to go into a trust fund for Nick's children. Further details from Wayne Griffiths on 07866 495064.

eco-oven cleaning
Treat yourself to a Sparkling clean oven

call 02920 291770
www.ecoovencleaning.co.uk

MAESTEG ANIMAL WELFARE SOCIETY

Kittens, young and older cats – All needing a new family!
All cats have been neutered & microchipped
Tel: (01656) 769855
All our work is funded by Charity Shops.
We sell bric-a-brac, books, clothes and all items of furniture.
Donations always welcome.
Tel: 01656 721496
www.maesteganimalrescue.co.uk
Charity Number: 1020630
Thanking everyone for their continued support

complete care solutions
april
Exceeding your expectations...
AWARD WINNING
Quality Care at Competitive Prices
From simple help in the home to 24 hour care, we can help you to keep your independence.
Serving the Vale and surrounding areas for 14 years!
Tailor made plans to suit your individual needs and budgets.
For a no-obligation assessment and quote please call us.
STAFF: WE WELCOME APPLICATIONS FROM MOTIVATED, QUALIFIED NURSES AND EXPERIENCED CARE STAFF.
Join us for our MACMILLAN Coffee Morning
on Friday 25th September at 10am-2pm at 14, Hendre Road, Pencoed
01656 863963
AGOCC CSSIW
INVESTORS IN PEOPLE

Out and About with The GEM

Lib Dem advice surgeries

WELSH Liberal Democrat Assembly Member for south Wales west, Peter Black, will hold advice surgeries on Friday, September 11 at Pencoed Library (2pm-3pm) and Porthcawl Library (3.30pm-4.30pm.

No appointment is necessary.

Dyfan Councillors' surgery

AN advice surgery will be held on Saturday, September 12, by Dyfan Ward councillors Claire Curtis and Anthony Powell at Buttrills Community Centre on North Walk, Barry from 10am – 11am. No appointment is necessary.

Advice surgery

RESIDENTS are invited to attend an advice surgery at the Community Room, The County Library, King Square, Barry from 11am until 12 midday on Saturday, September 12, to discuss any council issues or concerns with councillors Dr Ian Johnson, Steffan Wiliam, Nic Hodges and Shirley Hodges. No appointments are necessary.

Choir needs singers!

THE choir of Barry All Saints requires singers to continue its choral tradition.

New choirmaster, James Bull, reported that tenors and basses are in short supply.

The choir practices on Wednesday evenings at 7pm and sings the parish services on a Sunday. Plans for the future include a visit to Llandaff Cathedral and other venues.

For further information, contact James Bull at allsaintsmusic@sky.com

Merched y Wawr

A REMINDER that the first meeting of the season of Merched y Wawr (a Welsh speaking ladies' group) takes place on Monday, September 14, at 7.30pm at the Lesser Hall, Cowbridge. The topic of the evening is 'A Treasure'. New members welcome, for further details, call 01656 766967.

Nodyn i'ch atgoffa fod cyfarfod cyntaf y tymor o Merched y Wawr yn cymryd lle ar Ddydd Llun, Medi 14 am 7.30 y nos yn Y Neuadd Lai, Y Bontfaen. Thema'r noswaith yw 'Trysor'. Croeso cynnes i aelodau newydd. Manylion pellach 01656 766967.

NFU Cymru meeting

LOCAL farmers are invited to the next Glamorgan NFU Cymru county meeting on Tuesday, September 15, at St Mary's Hill Hotel and Golf Club, Pencoed.

Starting at 7.30pm, John Davies, deputy president of NFU Cymru, will outline the latest developments on CAP, the Wales RDP and the work of the union in terms of promoting Welsh lamb and milk this summer.

Abi Reader, Glamorgan NFU Cymru county chairman, said: "We are extremely grateful to John Davies for agreeing to come and speak at the meeting. With so much happening in the industry at present, I would encourage you all to come along to get the latest news.

"It is open to all members and I hope we get a good turnout."

Library events

THE following events are taking place at Cowbridge library:

Digital drop-ins – if you need help with your iPad, tablet or other device, go to Cowbridge library on Fridays from 2pm–5pm for help and advice.

Roald Dahl Night – September 16 (5pm–6.30pm) for children aged five plus, £3 per child. Booking essential; call the library on 01446 773941.

Storytime on Wednesdays from 2pm–2.30pm, for ages 0 to four (free).

Cool Crafts is back this Saturday, September 12, 11.30am–12.30pm. For children aged five plus, £2 per session. Booking recommended.

Ward surgery

LABOUR Vale of Glamorgan and Barry Town councillors for Castleland Ward, Chris Elmore, Pamela Drake, Les Sword and Karl Kuhnell, will be holding their monthly advice surgery on Saturday, September 12, at the Drop In Centre, Castleland Community Centre, Belvedere Crescent, Barry from 10.30am until 12pm.

No appointment necessary. Contact Coun Chris Elmore on 01446 450007, 07867 506 11, or email *celmore@valeofglamorgan.gov.uk*

Coffee mornings

THE National Autistic Society's Cardiff and the Vale branch will hold coffee mornings at Pioneer Hall, Beryl Road, Barry, CF62 8DN at 10.30am-12pm on the following dates: September 12, October 10; November 14; December 12.

The branch website is at www.cardiffandvaleautism.org.uk. For further information, email nascardiff@nas.org.uk.

Wick table top sale

A TABLE top sale will take place in Wick village hall on Church Street, Wick on Saturday September 26.

Doors open 10am until 2pm. Tables £5; to hire, telephone Jen on 01446 713110.

Cowbridge Scout jumble

COWBRIDGE Scout group will hold its annual jumble sale on Saturday, September 19, from 10.30am to 12.30pm at the Scout Hall, cattle market site.

Leaflets will be dropping through many Cowbridge doors this week; if you have jumble to be collected but don't get a leaflet, contact *cowbridgescoutgroup@outlook.com*

There will be clothes, books, games, household goods, furniture, bric-a-brac – something for everyone!

Forte concert for Ghana charity

LOCAL group Forte will perform on Friday, September 25 at 7.30pm in the parish hall, Dinas Powys in a concert hosted by Mark Thompson and featuring songs from musicals and films. Bar available on the night.

Money raised will go to 'Hopetoghana', which supports homeless families in Ghana; and also to refugee crisis funds.

Tickets £10 from www.tickesource.co.uk/hopetoghana; for more information on the charity go to www.hopetoghana.com.

TY HAFAN LOTTERY DRAW WINNERS

THE following are winning numbers in the Ty Hafan Crackerjackpot lottery draw number D895:

- **£2,000:** 572124.
- **£10:** 736121, 659704, 964452, 109046, 493990, 246712, 479258, 689430, 884140, 759427, 911338, 894113, 435271, 925736, 730657, 124401, 591484, 976357, 000203, 000862.
- **£5:** 193743, 348048, 781574, 447395, 443432, 743710, 341419, 263364, 810970, 211360, 416526, 708932, 451308, 309169, 540068, 614777, 596277, 920824, 202687, 836089, 341420, 640518, 149509, 386118, 694808, 867368, 810937, 238767, 594155, 220626, 364122, 176884, 140819, 159520, 232361, 424436, 595585, 959854, 739487, 209735, 859271, 813225, 365680, 412910, 671422, 527458, 257228, 465593, 866629, 253843, 953743, 952960, 297540, 426470, 360589, 995473, 001694, 000192, 000860, 001562.

The GEM cannot be held responsible for any errors or omissions contained in the above.

For lottery information please telephone 029 2053 2300.

SAIL AWAY TO GLORIOUS ILFRACOMBE & EXMOOR COAST! Sunday 13th September. Depart 10am- 7.45pm. Wednesday 16th September. Depart 10.30am -7pm. Join us aboard Balmoral to cruise to the delightful seaside town of Ilfracombe with plenty to enjoy for parents and children with plenty of time ashore to explore! Alternatively, continue cruising along the scenic Exmoor coast with a short stop in Ilfracombe before your return.

Fare to Ilfracombe: £33 Senior: £31 Child: £16.50 Family: £89. Full day cruise: £36 Senior: £34** Child £18 Family: £97.** ** Senior fare weekdays only

Family tickets = 2 adults +2 children. Child rates 5-15 years.
Under 5 travel free. All prices return fare unless stated otherwise.
Buy tickets direct- details below, pay on board or from Penarth Pier.

BALMORAL SAILS UNTIL 20 SEPTEMBER.

ADVANCE BOOKING IS RECOMMENDED!

FOR ALL TRAVEL INFORMATION AND TO BOOK NOW:
www.whitefunnel.co.uk
0117 325 6200 Mon - Fri: 9am - 5pm
Or Pay On Board When You Sail

VELINDRE CANCER CENTRE Pink Appeal
LEADING LIGHTS Appeal

"Fighting on staying strong"

Come walk with us and help raise money for:
www.sianswalkorwater.co.uk
Starting at **Rhoose Lifeguard Club**
Finishing at **Jackson's Bay Lifeguard Club**
Saturday 19th September 2015.
Book in from 12 noon. Walking from 1pm.
PLEASE REGISTER TO HELP SIAN'S FIGHT
Closing date for registration Monday, 14th September 2015.

Sully Indoor Bowls Club
South Road, Sully CF64 5SP
Present our
ANNUAL OPEN DAY
Saturday 26th September
10am-2pm (doors open 9.30am)
Come along it is free of charge

New members welcome
Free Coaching available
All abilities & age groups
Adults & children from 7 yrs
Free Parking

All Day Breakfast
only £3.99
Qualified coaches • Great facilities • Food & drinks
Tel: 02920 530629
enquiries@sullysportsclub.com

RYA DAY SKIPPERS AND YACHT MASTERS THEORY COURSES

Come to
BARRY YACHT CLUB
Nr Jacksons Bay, Barry.

All levels of knowledge and experience catered for.
Course includes: Position Fixing, Magnetic Compass, Tides/Tidal Streams, Lights, Buoyage, Pilotage and more...

Day Skipper course
starts 21st September.
Yacht Master course
starts 23rd September
For details or to register please call Ray Brown on 01446 737663 or 07780 762605

The Vale of Glamorgan Ploughing and Hedging Society

ANNUAL PLOUGHING MATCH

Sunday 13th September 2015.
Ashleigh House Farm, Llandow, Cowbridge, Vale of Cowbridge CF71 7PA.
By kind permission of Mr & Mrs P Lougher.

Features include Ferguson Club Welsh T20 Ploughing Championship, horse ploughing class, mechanical ploughing and multifurrow classes for local ploughmen. Competition starts from 10am. Admission is £5 for adults, members & children under 16 FREE. FREE CAR PARK.

For further information or schedule and entry form please contact:
Andrew Studley, Chairman - 01446 781229 or
Sarah Radcliffe, Secretary - 07976 950680.

www.facebook.com/Valeofglamorganploughingsociety

OCEAN LOUNGE
PORTHKERRY
ENTERTAINMENT
Saturday 16th September
GARY WARD
Winning Vocal Instrumentalist
★★★
Saturday 19th September
JACK THIRLWELL
First Class Vocal Entertainer
★★★
Saturday 26th September
RED
Stunning Female Vocal Entertainer
★★★
Every Thursday is
FREE QUIZ NIGHT
Curry & a Pint £5.95
★★★
KARAOKE Every Friday
BINGO Every Saturday
Traditional
SUNDAY LUNCHES
only £6.95
Selection of meats & fresh vegetables
New Chef
at Ocean Lounge serving homemade **Meals & Desserts.** Served Thurs, Fri & Sat evenings & Sunday Lunch.
CAR BOOT SALE
Every Sunday
Sellers in 12.30pm. Buyers 1pm.
Porthkerry Leisure Park, Rhoose CF62 3ZP
(01446) 710362/711538
Open: Thursday & Friday 7pm - 12pm.
Saturday 12 noon - 4pm & 7pm - midnight.
Sunday 12 noon - 4pm.

STRAIGHT OUTTA COMPTON IS A GRITTY, ENTERTAINING BIOPIC…

by GARETH JAMIESON

Follow Screen Talk on Twitter – @GEMScreenTalk

THE emergence of the group NWA in 1988 was a watershed, as the group gave a voice to their community, detailing the issues of living in near poverty and with the constant threat of police harassment and violence in their hometown of Compton, finding an audience across the world.

With the band having such a seismic influence on music, a biopic is hardly surprising, and *Straight Outta Compton* tells how the group, led by Ice Cube (O'Shea Jackson Jr), Dr Dre (Corey Hawkins) and Eazy-E (Jason Mitchell) emerged from the streets and revolutionised hip-hop...

Music biopics are always far more interested in the fall than the rise; there's not much mileage in telling the story of a musician or musicians partying, writing songs that the whole world sings and generally having a whale of a time.

Much more interesting is the way that it all falls apart, how money, power and ego demolish seemingly unbreakable bonds as things all go wrong.

In F Gary Gray's take on the NWA, it's definitely the fall that proves to be the richer story to tell; their rise is detailed almost too conveniently, full of lightbulb moments ("Eazy, you try rapping", the actions of over-zealous police inspiring their call to arms) as the group rise to fame and fortune with nary a misstep.

However, as Spiderman's uncle Ben reminded us, with great power comes great responsibility, and the group learn that being spokespeople for a section of society comes with the pitfalls, especially when it comes to angering the boys in blue.

In light of recent events in America, the subject of police brutality and excessive force in relation to the black community is rather prescient, and … *Compton* doesn't shy away from highlighting the actions of the police and their treatment of the band, one scene outside a recording studio showing the police's despicable profiling attitude.

Unsurprisingly, there is a lot to fit in, and if on the surface the near two-and-a-half hour running time seems overlong, in actuality the film is perfectly paced. While all of the group played pivotal roles in their success, the focus lays on the triumvirate of Ice Cube, Dr Dre and Eazy-E, and the script gives these players plenty of narrative space as they come together, make history and then fall into recriminations and errors of judgement.

The performances are excellent; not only do they look like the people they are portraying, but they capture the essence of that person. While O'Shea Jackson Jr has the advantage of being Ice Cube's real-life son, he captures the formidable, 'not to be messed with' personality the star shows and has made a living from.

Corey Hawkins, as the musical brains behind the rapping brawn, delivers a likeable and stoic turn as Dr Dre, while the emotional through line of the film belongs to Jason Mitchell's wonderfully nuanced turn as Eazy-E; as his character veers from hustler to unlikely rapper to music mogul to losing all he's worked for, Mitchell plays the man rather than the caricature, and the saddening pay off for Eazy-E is all the more real thanks to Mitchell's turn.

The film does have the odd shortcoming; while a bold telling of their tale, the fact that the band are producers behind the film means that there's often only one point of view being told, while some of the group's less than salubrious choices are highlighted as being glamorous rather than sleazy or sexist.

It seems the sexism issue is the one that the majority of critics have taken tack with, but it needs to be taken within the context of the story being told. While the film certainly isn't gender balanced (wives and girlfriends being nothing more than background performers, the misogyny, intentional or otherwise, of the group), it is a story of five young black men essentially being given free reign to do as they please.

Canny enough to broadly appeal to those not 100 per cent au fait with their output, *Straight Outta Compton* is a gritty, entertaining and ultimately cautionary tale of having it all and seeing it slip through your hands, and young male friendship. While the success of Dr Dre and Ice Cube shows they had the talent to make it without the group, the film can't help but make you feel like there was more to be said by the NWA.

VERDICT: Following the biopic template but giving grit and personality, *Straight Outta Compton* is a superb telling of the rise and fall of NWA. Highlighting their significance on hip hop and music, but never overplaying it, it's a wonderful piece of work that covers a lot in two and a half hours. *Recommended*.

SEE THIS IF YOU LIKED: *8 Mile* (2003), *Ray* (2004).

Cerdd Dant set for the Green Room

ON Friday, September 18 at 8pm, there will be a special evening of harp playing and Welsh language recitation in Sustainable Wales's Green Room, 5 James Street, Porthcawl, CF36 3BG.

Led by Carys Evans, who administers the Porthcawl Cerdd Dant (string music) group, the evening promises to be an outstanding musical and literary occasion.

Entrance on the door is £3 and everyone is welcome, whether Welsh-speaking or not.

For Sustainable Wales, Robert Minhinnick said: "This is the first event in our new Green Room series, which will include book launches and celebrations.

"Carys Evans is a great admirer of harpist and writer Twm Morys, and Twm himself will be appearing at events in Ty Carnegie, Bridgend, on November 13, and in Llangynwyd on November 14, at events organized by Sustainable Wales.

"Twm will playing his adaptions of 'tribannau' – Welsh language poems traditionally associated with Glamorgan. September 18 at the Green Room is the start of an exciting series that will last into 2016."

For further details of all events, contact Robert Minhinnick on 01656 773627, or Sustainable Wales on 01656 783962.

GRABit
Plant Hire Groundwork Contractors Ltd

Grab Hire Service
covering The Vale & surrounding areas.
Loads from £135
Sully, Penarth, Barry
We cover • Building/groundwork & civil engineering • All size track machinery with drivers available • Suppliers of top soil • Suppliers of sub soil • Suppliers of re-cycled stone • Suppliers of quarry stone
• 3t loads away - £95
• Aggregates
• Deliveries

We cover all aspects of Design and Build.
For more information please call Sarah on: 01446 700535
01446 700535

Conservatories, Orangeries & Sun rooms
as well as Windows & Doors in PVCu, Aluminium & Timber

▶ 4.9% APR or BUY NOW PAY 2017
▶ 2 Years Interest Free Credit
▶ Mortgage finance busting by Barclays
▶ FREE Planning Service
▶ FREE A-Rated glass upgrade
▶ No telesales or commission only salesmen
▶ FREE quotation and 3D imaging service
▶ 10 year insurance warranty
FREEPHONE 0500 21 22 24
www.securahome.co.uk
SHOWCENTRE AT: Securahome PVCu Ltd, Garngoch Ind Est, Gorseinon, Swansea SA4 9WN
2000 sq ft Showroom Open Seven days a week
securahome
improving homes since 1994

SHOP SMART TO FUTURE-PROOF YOUR HOME IMPROVEMENT INVESTMENT

Summer is here, but Winter will soon be upon us and with fuel bills on an ever-upward trajectory it's an ideal time to consider your home's energy efficiency.

When looking at replacement windows and doors, as tempting as it is to focus on the aesthetic design, technology is vitally important.

Up to 30 per cent of your home's heat loss can be through the windows, so style must be backed up with substance. To shop smart, it's important to get to grips with Window Energy Ratings (WER).

Similar to the ratings found on home appliances, WER ranges from A (meaning most energy efficient) down to G. UK building regulations stipulate a 'C' rating as the standard window rating expected in modern homes.

With windows and doors, as in many areas of life, technology moves on quickly. Just five years ago doors and windows were installed that today would not achieve a C rating. In fact, a window or door installed five years ago could be around 30 per cent less efficient than one installed today.

Opting for A rated windows will minimise your carbon footprint and reduce your energy bills meaning a better return on your home improvement investment. And for the ultimate future proofing, the Ambient Window can achieve an A+ rating.

The benefits of energy-efficient windows

- Smaller energy bills.
- A smaller carbon footprint.
- A more comfortable home: Energy-efficient glazing reduces heat loss through windows and means fewer draughts and cold spots.
- Peace and quiet: As well as keeping the heat in, energy efficient windows insulate your home against outside noise.
- Reduced condensation: Energy-efficient glazing reduces condensation build-up on the inside of windows.

Christmas Party Guide

Start 'looking and booking' so you enjoy the perfect Christmas party!

The FONTYGARY INN

Christmas Party Bookings now being taken

Available from 2nd November except Christmas Day

3 Courses £14.95 2 Courses £12.95

Starters
Leek and Potato Soup
Prawn Cocktail
Garlic Mushrooms
Brie Wedges

Main Courses
Traditional Roast Turkey
Vegetable Nut Roast
Beef Stroganoff
Chicken, Leek & Bacon
Poached Salmon
Vegetarian alternatives available

Desserts
Traditional Christmas Pudding
Homemade Spiced Apple & Berry Crumble with Custard
Chocolate Brownie & Ice Cream Sundae
Classic Tart Au Citron
Please ask about gluten free desserts

Children's Christmas Menu
£6.95 3 Courses
also available

Come & celebrate New Year's Eve with us
Live entertainment every Friday & Saturday evening
Book early to avoid disappointment

Fonmon Road, Rhoose
Tel. 01446 711221 www.fontygaryinn.com

WHETHER you are planning an office party, a family get-together, or just a festive gathering with friends, making an early decision over where you have your Christmas party has a number of advantages.

The most obvious plus point is that you have a much better chance of booking your first choice. So it is advisable get agreement from everyone so you can go ahead with a booking.

There's nothing worse than dithering over a decision and missing out on the right venue.

This is often the case when it comes to the most established venues that have established a good reputation.

There is a lot to be said for a group of trusted individuals taking charge, to ensure an early decision.

How often does everyone in a family – or in an office – get togther to discuss a a a particular issue?

Another good reason for making an early start to your deliberations is that it will give time for some research.

Someone can go along to the venue and ask questions, or make a call to find out what's planned at Christmas.

What other things should be considered?

Christmas Day is on a Friday this year.

What day is best for colleagues in a workplace or for your family?

What time should be booked – bearing in mind people might be travelling to a restaurant.

If people are drinking, how are you organising the journey back home so that people don't have to drive?

Of course, there are venues with overnight accommodation which means a relaxing morning the next day with breakfast before setting off.

One thing that makes things easier for party planners is that here in the Vale and Bridgend, there is a wealth of choice, with venues for any type of Christmas do.

In terms of eating out, standards are high because there is so much competition.

If a dinner dance is the choice, then there are several hotels that offer just that.

If a meal in pleasant surroundings is the aim, then you can find good food everywhere, in a variety of settings, ranging from a traditional pub to a trendy bistro or tapas bar.

A number of places do outside catering, so it is even possible to find your own venue, and then employ a specialist to provide a great culinary experience.

In terms of post-meal entertainment, the Vale and Bridgend are exceptionally well provided.

For those so inclined, finishing off the evening with live music is quite possible, if you plan ahead.

There are country pubs where you can 'while away' the rest of the evening, perhaps in front of a real fire in the bar.

In fact, a bit of research should be able to establish which places offer bands and music.

Party organisers can live off the kudos of a successful Christmas event for a large part of the following year. "What a great night that was!"

So, no matter what sort of Christmas do you envisage, it is definitely not too early to start looking and booking!

Three Horseshoes Country Inn

★★★★ Accommodation
Function Facilities
Indoor/Outdoor Play Areas
Event Catering
and Bar Hire

Festive Menu
Groups Welcome
Available lunchtimes & evenings from 27th November

TO START
Cream of winter vegetable soup
Icelandic prawn cocktail
Chicken liver & cognac pate
Deep fried brie
Garlic mushrooms

MAIN COURSE
Roast Glamorgan turkey with cranberry bacon & sage stuffing
Roast sirloin of beef with homemade Yorkshire pudding
Local lamb chops with red wine & rosemary jus
Hand cut rib eye steak with Stilton glaze
Mushroom au-poivre & grilled cheese on a bed of rice
Pan fried hake with dill & caper butter
Chicken cordon bleu gammon ham & chedder
All served with seasonal vegatables & potatoes

DESSERT
Selection of freshly made cold desserts
Chocolate fudge brownie with custard, cream or ice cream
Traditional Christmas Pudding & brandy sauce
Tea or coffee

2 Courses £19.95 | 3 Courses £24.95

Festive LUNCHTIME OFFER
STARTER
Soup of the day.
Garlic mushrooms.
MAIN COURSE
Roast Glamorgan Turkey.
Pan Fried Hake.
Vegetarian option.
Chunky Steak Pie
All served with season veg
Mince pie & Coffee
(Add a dessert for £2)
3 Courses £9.99

PARTY NIGHT Special
Saturday 12th & Saturday 19th December
FOOD, ENTERTAINMENT & TRANSPORT (BARRY)
(Other locations £5)
Based on our famous New Years Eve!
£20
£10 deposit per person must be paid on booking. Outstanding balance must be paid 7 days before party

BonfireNight!
Thursday 5th November
Tickets now on sale!

Moulton, Nr Barry, Vale of Glamorgan CF62 3AB.
Telephone 01446 710428
Twitter.com/3horseshoesvog • Facebook.com/3horseshoesmoulton
www.3horseshoespub.com

• NEW • LIGHT LUNCH MENU *now available*

The Red Lion
Bonvilston
CF5 6TR

Why not celebrate your
CHRISTMAS PARTY
at the Red Lion
Festive menu
2 course £13.50 3 course £16.95
From 1st December till Christmas Eve

CURRY & COBRA BEER
from £6.99
every Wednesday evening

SUNDAY LUNCH
Choice of 4 roasts from £8.95

Fine range of
Real Ales & Lagers

NEW YEARS EVE...
Back to the 60's Revival
Disco & Basket Meal
£15.00pp
Booking essential

01446 781 208
www.redlionbonvilston.co.uk

Victoria Inn
SIGINGSTONE
NR COWBRIDGE
CF71 7LP
☎ 01446 773943
A popular choice!

Food served Monday - Saturday
12 noon - 2.30pm; 6pm - 9pm
Sunday 12 - 3pm

DELICIOUS HOME COOKED FOOD
We are famous for our homemade pies
Chicken, Ham and Leek Pie • Steak and Kidney Pie • Fish Pie
All homemade and served with fresh vegetables

DAILY TWO-COURSE SPECIALS - £12.50
Lunchtime (Served Mon - Sat) Evening (Served Mon - Thurs)

STEAK NIGHT EVERY FRIDAY
£10.00 locally sourced

SUNDAY ROASTS £8.95
selection of 4 delicious roasts & a choice of bar meals

Christmas Bookings
Now being taken

CHRISTMAS TURKEY
2 COURSE LUNCH £13.95
or EVENING £13.95

3 COURSE LUNCH
or EVENING £16.95

5 COURSES CHRISTMAS DAY LUNCH £60.00

Victoria Inn Meal Vouchers are always a welcome gift solution!

4 STAR BED & BREAKFAST
www.victoriainnsigingstone.co.uk
(Five minutes from Cowbridge)

UPVC FRONT DOORS

COLOURED DOORS

FRENCH AND PATIO DOORS

BI-FOLD DOORS

INCORPORATING

G2S WALES

PART OF THE G2S GROUP

WE BELIEVE THAT OUR UPVC AND ALUMINIUM WINDOWS AND DOORS:

ARE MORE SECURE

SAVE YOU MONEY

ARE ALL FITTED TO A SUPERIOR STANDARD

ARE MORE AFFORDABLE

WE ARE SO CONFIDENT OF THIS THAT WE WILL GIVE YOU A

FREE £10 M&S VOUCHER*

JUST FOR LETTING US QUOTE YOU!
NO OBLIGATION TO BUY!

TO QUALIFY WHEN YOU CALL PLEASE QUOTE
NEWSPAPER £10 VOUCHER

DOUBLE GLAZED WINDOWS

TRIPLE GLAZED WINDOWS

SLIDING SASH WINDOWS

CONSERVATORIES

BUY NOW AND PAY NOTHING UNTIL MARCH 2016!

FITTED WITHIN 3 WEEKS

AMOUNT	YOU PAY ONLY	TOTAL AMOUNT PAYABLE
£1,000	£10.72 per month	£1,286.40
£3,000	£32.15 per month	£3,858.00
£5,000	£53.59 per month	£6,430.80
£7,000	£75.02 per month	£9,002.40

NO DEPOSIT TO PAY

OUR TABLE SHOWS THE MONTHLY PAYMENT BASED ON 120 MONTHS AT 4.9% APR REPRESENTATIVE. FINANCE AVAILABLE ON ALL ORDERS OVER £1,000.

G2S GROUP LTD

Call: 0800 322 322

VIEW OUR FULL PRODUCT RANGE AT:
www.g2swales.co.uk

Unit 1, York Park, Chepstow Rd, Bridgend Ind. Estate Bridgend CF31 3TB. OPEN 6 DAYS A WEEK.

*The G2S Group will give a £10 M&S Voucher after a home visit and quotation have been completed. This offer is restricted to one voucher per household and is limited to the first 100 callers. The voucher will be posted to the named person at the address of quotation only. The G2S Group reserve the right to withdraw any offer without prior notice. Photographs and illustrations are for illustrative purposes only, copyright belongs to the G2S Group. Offers cannot be used in conjunction with any other offer or discount. The G2S Group act as an intermediary and only offer products from Barclays Partner Finance. Barclays Partner Finance is a trading name of Clydesdale Financial Services Limited, a wholly owned subsidiary of Barclays Bank PLC. Clydesdale Financial Services Limited is authorised and regulated by the Financial Conduct Authority (Financial Services Register Number: 311753). Registered in England, registered number 2901725. Registered office: 1 Churchill Place, London E14 5HP.

50% off NEW SEASON Collections

plus early extra discounts in store and online

Limited Period Only!!!

Designer furniture for every room at prices everyone can afford

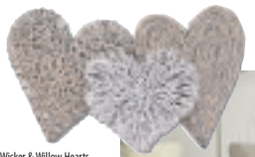

Wicker & Willow Hearts Prices from £35

The Harrogate Collection

The Harrogate Collection Prices from £499

The Country Cottage Collection

IMPERIO Collection

The Country Cottage Collection Prices from £99

Imperio Collection Prices from £299

The Breeze Collection Prices from £149

Coral Patina Bowl Extra Discount £29

Expect so much more than an average furniture store

Like us on facebook

NEW LATE NIGHT MONDAYS Open till 8pm

fw homestores

Get the look... for less!

PENARTH ROAD CARDIFF

Unit 5, Freemans Park, Penarth Road, Cardiff, CF11 8TU.

Tel: 02920 371970

www.fwhomestores.co.uk

take up to 36 months FREE credit

no interest no charges 0% typical APR

Opening Times

Mon: 9.30am - 8.00pm
Tue - Thur: 9.30am - 6.00pm
Fri - Sat: 9.00am - 6.00pm
Sunday: 10.30am - 4.30pm

Readers' Letters

Please keep your letters BRIEF and address them to: The Editor, at Glamorgan GEM Ltd, Graig House, 53 Eastgate, Cowbridge CF71 7EL or email gemeditorial@tindlenews.co.uk

• ***LETTERS AND E-MAILS MUST INCLUDE FULL ADDRESS AND A CONTACT TELEPHONE NUMBER.***

IMPORTANT: We reserve the right to edit all letters. We do NOT accept anonymous mail. An email address alone is not sufficient!
We will (*in certain circumstances*)protect a writer's identity, if requested.

HELP THE YOUNG TO REMEMBER FALLEN

I WOULD like to appeal to all businesses for help in providing or sponsoring a Poppy wreath for a young person to lay at one of this year's Remembrance events to mark Armistice Day.

This year we have marked the Galipolli anniversary, VE Day anniversary, VJ Day and just recently, the 75th anniversary of the Battle of Britain.

It is important to encourage young people to remember these events, and the many that will be marked over the next three years from the World War One conflict. This can happen with your help and support so that these events will live on and continue to be remembered.

In Barry alone, there are 500 young people in Scouting. Many of our former Scouts made the ultimate sacrifice in these conflicts.

As Group Scout Leader of the 11th Barry Sea Scouts and on behalf of the Royal British Legion (Barry), I am appealing to businesses or companies to get behind this appeal and sponsor a wreath or wreaths which could be laid on behalf of the company by a young person from the town.

For more information, contact GSL@11thbarryscouts.org.uk or teresa.rbl@btinternet.com.

Bryan Foley,
Barry.

Don't lose sight of a regular check-up

I AM writing to ask your readers to look after their eyes: this September marks the sixth year of National Eye Health Week (September 21-27); every day in Wales, nearly three people lose their sight, but 50 per cent of sight loss is avoidable with early detection and treatment.

The most important thing people can do to look after their eyes is to go for regular sight tests.

Research shows that more than one in 10 of us have never had our eyes tested.

Sight is the sense that people fear losing most, yet many of us don't know the best way to look after our eyes.

We want to change that.

Many people think a sight test is just about checking whether your vision needs correcting with glasses or contact lenses. But there are other important reasons to have a sight test.

A regular sight test can help detect eye conditions before you notice the effect on your sight, including health conditions such as diabetes and high blood pressure.

NHS eye tests are free for people aged 60 plus years, for children, for those on income related benefit, and those at risk of eye disease because of a family history.

Having a sight test with an optometrist at least once every two years should be part of everyone's health care routine.

So this National Eye Health Week – look after your eyes and make sure you book you and your family in for an eye test!

Ceri Jackson,
RNIB Cymru Director and Chair of the National Eye Health Week Wales advisory group.

'Council should have come clean'

CARRYING on from the Vale Council's ridiculous plans to bring in parking charges on several sites in the Vale of Glamorgan, the question must be asked, do these councillors have a clue what they are doing?

The Vale Council has once again brought in rules and regulations without consulting anyone else – it now seems that it has agreed to consult traders, but I think it's a bit late for that.

The traders must be congratulated on their stand on this. Coun Gwyn John, as the main spokesman for this idea, should be taken to task over comments he made a couple of weeks ago.

Then, he stated that the reason for these parking charges was not monetary-driven.

Last week, he stated that the idea of giving a free period of parking was considered, but this would lose up to £190k of the £290k higher estimated income figure, and that the council had to save £25 million over the next three years.

Why didn't he come clean from the outset?

DJ Radford,
Barry.

Ready, steady ...SPEAK?

I READ with interest the article headed 'Public can have their say' and that the Vale's public rights of way committee would sit on September 10.

I first raised the issue of the public being allowed to address public rights of way some seven years ago. I have, therefore, waited 3,679,200 minutes for three minutes speaking time.

Guess I will have to learn to speak fast – it would seem I have plenty of time to do so, because the meeting on the 10th has been cancelled!

Karen Gallimore,
Focus Barry supporter.

Curling, cakes, coal and coffee!

VICE-president Jill Jones welcomed members and visitors to the meeting of Rhoose WI on September 3 where members were reminded that there will be an evening meal instead of lunch club on September 22, at the Three Horseshoes, Moulton, (7pm).

Skittles will resume on September 18 at Rhoose Social Club at 2pm and craft club re-opens on September 23 at 2pm at 5 Odyn's Fee.

On September 17, Rhoose WI will continue its 70th anniversary celebration with an afternoon of 'Curling and Cakes' at the Community Hall from 2pm until 5pm. Members will attend the Link Centenary evening celebration on September 25 at 6.30pm at the Village Hall, St Athan. Participants are asked to wear costume depicting any decade from the 100 year life of the WI.

Four members will also take part in the GFWI quiz at the Hi-Tide Inn, Porthcawl, on the 15th.

Business concluded, the speaker for the evening, Rosemary Scaddon, gave a talk on the Insole family of Cardiff.

Having made their fortune from coal, the Insoles built their house at Llandaff – successive generations extending the building.

Having spent recent years being used for various community activities, Insole Court is now being restored and hopefully will open to the public in due course. Barbara Goodway thanked Ms Scaddon for her talk.

A vote of thanks from the floor was then given to Glenys Watson for the sumptuous afternoon tea she recently provided at her cafe, Coffee Time.

Finally, the competition winners were announced – Jan Dally winning the monthly competition and Karen Jones the raffle.

The next meeting of the WI will be on October 1 at 7.30pm in the Community Hall, Stewart Road, when members and visitors are invited to a quiz night.

GEOFF WAS BORN ON A SPECIAL DAY IN HISTORY...

Battle of Britain Day, September 15 – *and why, as a nation, we must never forget it!*

ON Tuesday, September 15, 'Battle of Britain Day' will celebrate the 75th anniversary of one of this nation's greatest victories – a triumph against overwhelming odds.

It will be marked by a number of events throughout the country including a flypast of 40 Spitfires and Hurricanes at Goodwood Aerodrome.

One man from Llantwit Major has a special connection to the battle through his father and is keen that people today remember the importance of a critical battle in the Second World War.

Geoff Mortimer (75) told The GEM: "On Battle of Britain Day in 1940 my father Les was on a launch in the Thames Estuary rescuing men shot down during the battle.

"There were British, French, Australians, Poles – and Germans. He had to pick them up in the estuary and take them to shore."

Les told Geoff that he'd "wrap them up in a blanket and give them a cup of tea" before getting them safely back to land.

Geoff asked what happened to the Germans.

"My father said he'd wrap them up in a blanket, give them a cup of tea and get them back to shore!

"My father was a very humane bloke. They were only kids – 16 and 17-year-olds. Ninety per cent of them didn't want to be in the war."

The Germans were thankful they were on their way to a prisoner-of-war camp because their propaganda machine had warned them not to get captured because they might face ill-treatment.

by TIM CHAPMAN

Battle of Britain Day is September 15 (next Tuesday) because on that date in 1940 the Luftwaffe launched its largest attack against London in the hope of drawing out the RAF into a battle of annihilation. Around 1,500 aircraft took part in the air battles which lasted until dusk.

Geoff was born on that very day! "My mother sent Dad a telegram which took 10 days to reach him."

Winston Churchill named the battle before it even took place.

He said: *"What General Weygand has called The Battle of France is over. The battle of Britain is about to begin. Upon this battle depends the survival of Christian civilisation."*

The Allied airmen prevented Germany from gaining air supremacy forcing Hitler to postpone Operation Sea Lion, a planned amphibious and airborne invasion of Britain.

Of course, Les's work with the Special Boat Squadron also involved recovering bodies from the Thames Estuary not just pilots who had survived.

In the aftermath of the Battle of Britain, there was still a real fear of invasion and Les joined the RAF Regiment on the south coast, commanding a platoon.

Geoff said: "He gave strict instructions to his men, who were expecting Jerry, to issue the challenge 'Friend or foe?'. They had one chance to respond.

"The idea was that if they were a friend they could advance with their hands in the air. If not they could be shot.

"It led to one or two amusing incidents at night. One bloke shot a cow. Another shot a tree stump insisting it had moved!

Les Mortimer...

...and today, Geoff his son.

"In the barracks when the sirens rang out, the men were meant to get under the bed to protect themselves from falling masonry.

"My father's corporal once complained about the sirens and didn't want to get out of bed. When he did another soldier was already under it!"

During the war Geoff's mother Winnie lived in Burton and took in evacuees from London, a mother and her son.

Geoff's father came from the nearby village of Overseale.

"My father died at the age of 47 of kidney failure. I was just 17. I'd just reached the age when we were doing things together. My grandfather was the churchwarden in Overseale and my father is buried at the church there."

Les was awarded two medals: the 'World War Two Medal' and the 'Defence Medal'.

Sadly Geoff, who came to Wales 37 years ago and worked for Access and Nat West, doesn't know what happened to the medals.

He's a big supporter of the RAF Benevolent Flag Day, loves the distinctive sound of the Rolls-Royce Merlin engine which powered Spitfires and Hurricanes, and is proud of his father's Second World War service.

He insists that summer and autumn of 1940 must never be forgotten, adding: "If we had lost, we would be speaking German now."

Select candidates at open primary

BRIDGEND Conservatives are the first political party in the area to opt for an open primary to select the candidate to take on First Minister Carwyn Jones in next year's Assembly elections.

And it's taking place on Monday, September 14 at 7pm at the Hi Tide Inn, Porthcawl. It is open to anyone who registers to attend.

Anyone wishing to take part can apply to register and should ring 0330 0101403. They must be on the electoral register for Bridgend.

People can also apply by e-mailing info@welshconservatives.com.

Only those people who have registered will be admitted to the meeting. The closing date for registration is Sunday, September 13.

The candidates are: Dan Boucher, George Jabbour and Carolyn Webster. Information on the candidates will be available on the night. Doors open at 6.30pm and the primary gets under way at 7pm.

Festival showcase for local authors

AS part of this year's week of events, the Penarth Book Festival will be hosting a 'Local Author Showcase'.

The showcase will give local published and self-published authors the opportunity to meet the public and share their work and writing process.

The event will take place on Saturday, October 17 at the main hall, All Saints' Church, Penarth between 10am and 12 noon. Entry to the event will be free.

Local authors interested in taking part should contact the festival for an application form by emailing *info@penarthbookfestival.org.uk*. The deadline for applications is Monday, September 14.

FAY BLAKELEY

Wedding fayre at The Bear

THE Bear Hotel, Cowbridge, in conjunction with *Eternity with Love*, will hold a wedding fayre on Sunday, September 13 between 11am and 4pm.

"The wedding fayre is an ideal opportunity for brides and grooms to view our beautiful venue and meet our wedding coordinators," a spokeswoman said.

"People can get some amazing ideas from the many wedding exhibitors on the day."

For further information, call 01446 774814 (Option 2), or email us.

NOTICE OF MAKING OF AN ORDER
HIGHWAYS ACT 1980
THE VALE OF GLAMORGAN COUNCIL
(PUBLIC FOOTPATH NO 12 ST BRIDES-SUPER-ELY)
PUBLIC PATH DIVERSION ORDER 2015

The above order, made on the 6th day of August 2015, under Section 119 of the Highways Act 1980, will divert the public footpath running from a point west of The Old Rectory, St Brides-super-Ely (NGR 309531 177561) across the field to the boundary hedge east of Ty-newydd, St Brides-super-Ely (NGR 309283 177624) to a line running from the west of The Old Rectory, St Brides-super-Ely (NGR 309531 177561) around the field edge to the boundary hedge to the east of Ty-newydd, St Brides-super-Ely (NGR 309283 177624) as shown on the order map.

A copy of the order and the order map have been placed and may be seen free of charge at The Docks Office, Barry Docks, Barry, CF63 4RT during normal office hours. Copies of the order and map may be bought there at the price of £4.50.

Any representations about or objections to the order may be sent in writing to the Director of Development Services, Docks Office, Barry Docks, Barry, CF63 4RT not later than the 8th October 2015. Please state the grounds on which they are made.

If no such representations or objections are duly made, or if any so made are withdrawn, the Vale of Glamorgan Council may confirm the order as an unopposed order. If the order is sent to the Welsh Ministers for confirmation any representations and objections which have not been withdrawn will be sent with the order.

Dated this 10th September 2015

VALE of GLAMORGAN
BRO MORGANNWG

RHYBUDD O WNEUD GORCHYMYN DEDDF PRIFFYRDD 1980
CYNGOR BRO MORGANNWG
(LLWYBR TROED CYHOEDDUS 12 LLANSANFFRAID-AR-ELÁI)
GORCHYMYN AILGYFEIRIO LLWYBR CYHOEDDUS 2015

Bydd y gorchymyn uchod, a wnaethpwyd ar 6 Awst 2015, o dan Adran 119 Deddf Priffyrdd 1980, yn ailgyfeirio'r llwybr cyhoeddus o linell sy'n cychwyn i'r gorllewin o'r Hen Reithordy, Llansanffraid-ar-elái (CGC 309531 177561), ac yn rhedeg ar draws y cae hyd at y clawdd terfyn i'r dwyrain o Dý-newydd, Llansanffraid-ar-elái (CGC 309283 177624); i linell sy'n cychwyn i'r gorllewin o'r Hen Reithordy, Llansanffraid-ar-elái (CGC 309531 177561) ac yn rhedeg o amgylch terfyn allanol y cae hyd at y clawdd terfyn i'r dwyrain o Dý-newydd, Llansanffraid-ar-elái (CGC 309283 177624), fel y'i dangosir ar y map.

Mae copïau o'r gorchymyn a'r map wedi'u gosod, a chewch eu gweld yn rhad ac am ddim yn Swyddfa'r Doc, Dociau'r Barri, Y Barri, CF63 4RT yn ystod oriau swyddfa arferol. Cewch brynu copïau o'r map a'r gorchymyn yn y fan honno am £4.50 yr un.

Cewch wneud sylwadau ar y gorchymyn neu'i wrthwynebu drwy anfon llythyr at Gyfarwyddwr Gwasanaethau Datblygu Cyngor Bro Morgannwg, Swyddfa'r Doc, Dociau'r Barri, Y Barri, CF63 4RT erbyn 8 Hydref 2015, a dylech nodi eich rhesymau dros wneud hynny.

Os na ddaw sylwadau neu wrthwynebiadau i law yn y ffordd briodol, neu os caiff y rhai a dderbyniwyd felly eu tynnu'n ôl, bydd hawl i Gyngor Bro Morgannwg gadarnhau'r gorchymyn ei hun fel gorchymyn diwrthwynebiad. Os caiff y gorchymyn ei anfon at Weinidogion Cymru ar gyfer ei gadarnhau, bydd y sylwadau a'r gwrthwynebiadau nas tynnwyd yn ôl, yn cael eu hanfon gyda'r gorchymyn.

Dyddiedig 10 Medi 2015

Fares are one way including taxes and charges, only available on Flybe.com, subject to availability. Advance purchase may be required. Headline fare does not apply to all routes. Selected flights operational from 01.06.15. See website for full schedule details. Available for travel until 24.03.16. Not all flights operate for the entire travel period. Route information correct at time of going to print. No debit card fees apply. Bookings made by credit card or PayPal will incur a fee of 3% of the total transaction value, with a minimum charge of £5.00 per booking.

'Tony is gone, *but never forgotten by his friends and family*'

My son, Tony Brown, passed away on September 19, 2010, and a special event was recently held in his memory at Maslin Park, and the Tadross Hotel hosted people afterwards.

I want to say a big thank you to my grand-daughter, Ceri Greenslade, and Tony's good friends, Andrew Harris and Dai Richards, for organising the event on Sunday, August 30.

It was a great fun day with an enjoyable football match at Maslin Park. His wonderful friends did him proud and were joined by my grandson, Carter, and his lovely friends – both young and old put their hearts into it.

A huge thank you to them all.

Thank you to Nina Estate Agents for kindly sponsoring the t-shirts and to my grand-daughter, Emma Evritt, for her clever design.

Thank you also to the Tadross Hotel for their kindness and the wonderful evening they put on.

Last, but certainly not least, a huge thanks to those who donated wonderful prizes for the raffle which raised a total of £1,000. Proceeds will go to cancer research at Velindre Hospital.

Grateful thanks to all concerned.

Joyce Hawkins, Barry (Tony's Mum)

Welsh companies show Great Taste!

TWO Welsh companies are celebrating – after winning top UK food awards.

The Great Taste Awards, referred to as the 'Oscars of the food world', were held in London. Apple County Cider Company scooped the Golden Fork from Wales award and Ty Tanglwyst Dairy received the Nigel Barden Heritage Award.

Having already been awarded three stars by the Great Taste for its Vilberie medium dry cider, Apple County Cider Company, the Monmouthshire-based producer, is now celebrating a further honour.

From left: John Farrand of the Guild of Fine Food, Duncan Hider of Hider Foods, Rhys and John Lougher of Ty Tanglwyst Dairy and Nigel Barden.

Ty Tanglwyst Dairy of Pyle, near Bridgend, picked up the Nigel Barden Heritage Award, as well as earning three stars for their salted butter. They previously won awards at the Great Taste with their double cream and butter.

The traditional Welsh family-run farm based in Pyle has a modern dairy and functions all year round to ensure that customers receive the freshest and best tasting milk possible. It's a complete family affair as all the cows have been born and bred on the farm.

Rhys Lougher of Ty Tanglwyst Dairy commented: "We are delighted to win this prestigious award at the Great Taste Awards. We are extremely proud of our products and are passionate about ensuring that our customers get high quality produce."

Deputy Minister for Farming and Food Rebecca Evans AM, felt the awards reflected the strength of the food and drink industry in Wales,

"We all know how high the quality of Welsh food and drink is and it is important the sector is recognised for its work. Having the awards judged on home soil for the first time has helped us showcase the best of the best – but more than that, it is has given our businesses the springboard for future success and enabled us to position Wales as a serious food destination.

"I'd like to warmly congratulate the companies on their latest awards and wish them both the very best as they develop their excellent businesses in the future."

THERE'S ALWAYS A GOOD REASON TO LEARN WELSH!

FOUR learners with four very different reasons for learning Welsh won awards at the Welsh for Adults Cardiff and the Vale Award ceremony.

Rosie Berry, who won the overall Learner of the Year Award – the Chris Rees Tribute Award 2015, said: "I learnt Welsh because my son was going to a Welsh-speaking school, but after a while, I realised that I loved the challenge of learning Welsh for myself, so I continued to do so. I speak Welsh every single day now which is great!"

Huw Morris, who won the Entry Level Award, said: "Originally, I started learning Welsh as a hobby, but now it really helps in the workplace too. My favourite thing about learning Welsh is my tutor Mari Jones and my classmates, they're great!".

Huw Marshall who won the Foundation Level award said: "I'm learning Welsh to speak to my children and I want to understand everything on S4C! I also work in a Welsh primary school twice a week and I absolutely love speaking Welsh to my little friends in the classroom."

Daniel Carter, who won the Intermediate Level and who is originally from Cornwall, said: "When I moved to Wales in 2012, I kept thinking, what's the meaning of these words on the road signs and how do I pronounce them? I was hearing the language too and so I thought I should start learning. Now I'm hooked and go to every sociable Welsh event I can find!"

There's always a reason to learn Welsh, what's yours?

To find out more information on how to learn Welsh and to order a prospectus which includes all of the different kinds of courses starting all over Cardiff and the Vale of Glamorgan in September, contact us: www.learnwelsh.co.uk; 02920 874710 info@learnwelsh.co.uk.

Get back on track – and gain skills for a new start!

A BRAND new programme of free 'Get Back on Track' courses has been launched across the Vale.

The courses have been provided by the Vale Adult Education Service, in partnership with a wide range of providers including Jobcentre plus, Communities First and other learning and training providers.

The new prospectus is now available with a wide range of short courses and workshops designed to help people get back on track and gain useful skills. The courses are free to those eligible and a free crèche is available at some centres.

Support is available for anyone who needs help with job search, registering for universal job match, and using internet and emails.

Weekly workclubs will be run throughout the Vale, along with computer skills workshops offering the chance to learn the basic ICT skills that you will need in almost any workplace, or you can progress to further ICT courses in Powerpoint, Excel, or pc maintenance. You can gain an Agored, OCR or even an ECDL qualification.

A range of free workshops are available to help produce a good CV and covering letter that will attract the attention of employers, or you can get help and support to fill in application forms.

Interview skills workshops running at both Barry and Penarth Jobcentres help prepare you for that all-important interview.

Whether you are looking for employment, or volunteering opportunities, some short Workwise courses will help prepare you for the workplace and give you some confidence. If you want to work in retail, hospitality, carpentry, care or customer service roles. some new short Workwise courses will help brush up your skills and enhance your CV.

Short courses in British sign language and lip reading are also useful communication skills for the workplace.

If you are only just thinking about returning to learning and not sure yet what you want to do, there are a range of First Steps courses to try new skills, build confidence and consider other opportunities. Subjects include creative textiles, sewing machine skills, upcycling furniture and gardening.

Reading, writing and maths are essential skills that help you get on in work and life in general. If you want to improve your skills or if you don't have any qualifications, then this is the place to start.

Classes at all levels are available at the Open Learning Centre. You can start at any time and attend when it suits you, either day or evening.

For more information pick up a copy of the new prospectus from Vale of Glamorgan buildings or libraries or on line at www.gbotfree.org, or call Palmerston Centre 01446 733762.

OVER £2,500 RAISED AT DOG SHOW AND FUNDAY IN SOUTHERNDOWN

PHOTOGRAPHS by **GLYN EVANS**

OTHER PICTURES ARE AVAILABLE FROM THIS EVENT.

Pictures can be purchased by contacting:

E-Mail: ffotoimage@tiscali.co.uk
Telephone 07791 228684
www.ffotoimage.co.uk

AS briefly reported in last week's Glamorgan GEM, on Sunday, August 30 in Southerndown, more than 400 people attended the bi-annual Funday and Companion Dog Show in aid of Great Dane Care.

The event was organised by Sarah Richardson of Bark Avenue Grooming, her family and friends.

The previous event held two years ago raised nearly £1,700; it was hoped that this year they would top it.

Little did they think that they would exceed their expectations and raise over £2,500 for this worthy cause, to rescue unwanted and abused Great Danes.

The hard working team of friends and relations worked well together to make sure the day was a huge success and everyone enjoyed themselves.

There were several stalls ranging from tombolas, to cakes for humans and biscuits for dogs, teas and coffees – all run by volunteers.

The hard working cooks were kept busy serving burgers and hotdogs.

There was even a photo booth so that people could take home a photo from the day.

One of the helpers, Arwyn Evans, had been selected to sing in a choir being formed by Wynne Evans, the tenor and Go Compare man, who was making a television series with S4C about the formation of the choir.

Wynne kindly came to the event with his television crew and they filmed several pieces at the show, starting with Wynne learning to line dance with dogs.

He was ably schooled by Sue and David Lindsay who had very kindly opened their gardens for the charity event.

Together with 20 other people, he was led by a young Great Dane puppy to learn the 'dozy doh' and 'promenade', much to the enjoyment of the watching crowds.

The judge of the pedigree classes was Sue Thompson, of the world famous Ashgate West Highland White Terriers. The puppy class had some 20 plus dogs in it, and the numbers kept on coming in the subsequent classes. Richard Morris judged the novelty classes at very short notice.

Engraved glassware was kindly donated by Sheena Booth of a Touch of Glass for Best in Show and Best Puppy in Show (pedigree classes) and Best in Show (novelty classes). Sheena had also kindly donated glassware for the raffle. Best in Show (pedigree classes) went to a Giant Schnauzer and Best Puppy in Show (pedigree classes), a Bullmastiff.

Jagger and Woody from Heart FM breakfast Show also came to the show and provided excellent publicity for the event on their show and helped to increase the number of people attending.

They stayed for several hours encouraging people to participate in the different events.

The Southern Newfoundland Club sent its agility team, who set out a course for people and dogs to try and it proved extremely popular.

Sarah Richardson of Bark Avenue Grooming, the main organiser of the event, would like to say a very grateful thank you to all those who helped so much with kind donations and prizes.

Liz and Gordon Davies who run Great Dane Care were given the proceeds on Tuesday, so that it can be put to good use as soon as possible.

If you wish to see the pictures of the event, go to FB page: GDCofW with Bark Avenue Funday & Companion Dog Show.

COLIN RICHARDSON

Bridge results

RESULTS for the Vale of Glamorgan Bridge Club for September 7:

The autumn sims – 1st, Simon Richards & Julian Pottage 70.20%; 2nd, Liam Sheridan & JohnBeard 66.92%; 3rd, Tony Ratcliff & Mark Roderick 64.58.

Karen
Branch Director
EweMove
Vale of Glamorgan

We work harder to sell or let your home.
See all Our Properties on
www.ewemove.com/barry

rightmove.co.uk · Zoopla.co.uk · PrimeLocation.com

Trusted Award Winning Agents

£490,000

Cowbridge Road, St Nicholas
- Four Bedroom Detached
- Highly Desirable Location
- Double Garage
- Conservatory

£350,000

Clos-Y-Fulfran, Barry Island
- Five Bedroom Family Home
- Two En-Suite Bathrooms
- Garage & Off Road Parking
- Rear Garden with Decked Terrace

£360,000

Waycock Road, Barry
- Gated Driveway
- Four Double Bedrooms
- Set in a Third of an Acre
- Fully Refurbished in 2012

£175,000

St Nicholas Road, Barry
- Three Bedroom Mews Style Home
- West End Location
- Off Road Allocated Parking
- No Chain

£122,500

Eastbourne Court, Barry
- Three Bedroom Dorma Bungalow
- Off Road Parking
- No Chain
- Ideal Investment

We are selling and renting fast so urgently need more properties for sale and rent. Instruct us in September and receive a Rightmove Premium listing upgrade worth £250 absolutely FREE

£120,000

Jewel Street, Barry
- Four Bedroom Family home
- Large Converted Basement
- Large Rear Garden
- No Chain

£235,000

Thistle Close, Barry
- Four Bedroom Detached House
- West End Location
- Garage and Driveway
- Close to Amenities

£1,150

Porth Y Castell, Barry
- Four Bedroom Semi Detached
- Excellent Condition Throughout
- Integral Garage
- Off Road Parking

£595

Drake Close, St Athan
- Three Bedrooms
- Spacious Gardens
- Close to Amenities
- Close to Transport Links

£600

Flat 2, Cowbridge Road East, Cardiff
- Second Floor Apartment
- New Carpets and Flooring
- Brand New Kitchen
- Brand New Bathroom

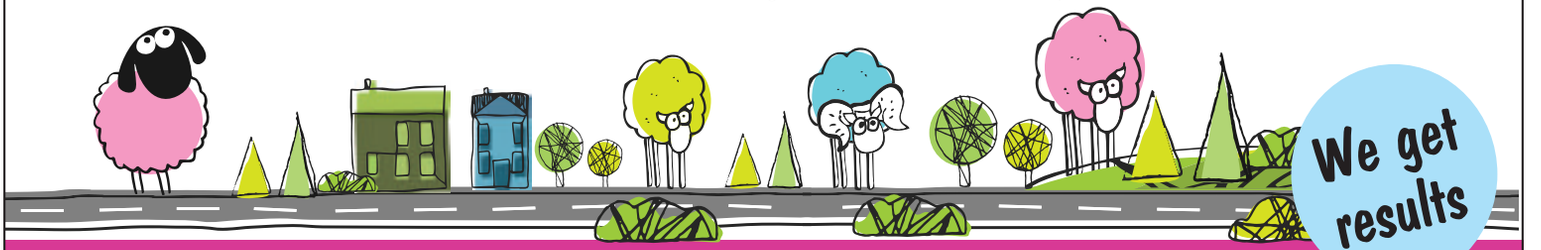

We get results

Contact us for your FREE no obligation property appraisal
CALL Karen or Richard on 01446 349 349
Or text 'Barry2' to 60222
or email rich@ewemove.com • ewemove.com/barry

The Property Ombudsman · Approved Code

pa black

Delivering a distinctive service
for distinctive homes

Now open at
52 High Street, Cowbridge

You are invited to our launch event on
Saturday 12th September, 12noon - 4pm

Why pa black?

- Dedicated staff with a combined experience of over 100 years in the property industry
- HD film of your home
- Professional photography
- Enhanced listings on both Rightmove & Zoopla, the UK's two biggest property portals
- Listing in 'Distinctive' magazine

Contact us today for more information about the launch event or if you would like a free, no obligation market appraisal of your property

01446 772857
enquiries@pablack.co.uk
pablack.co.uk

rightmove Zoopla.co.uk PrimeLocation.com

www.brinsons.co.uk
01446 771 777

BRINSONS
CHARTERED SURVEYORS

Cowbridge £575 ,000

Character detached house set within pretty mature gardens. The accommodation includes living room, sitting room, dining room, a garden room, study area, kitchen/diner, utility room, cloakroom/WC, four bedrooms, an en-suite shower room, separate shower room and family bathroom. Double garage and workshop. EPC Rating – E

Cowbridge £285,000

Extended and improved three bedroom semi-detached house with easy access to the Town Centre. Excellent accommodation with three receptions, kitchen/breakfast room, three bedrooms, family bathroom and an en-suite. Enclosed rear garden with hard stand parking. EPC Rating – D

Graig Penllyn £480,000

Detached 19th Century extended cottage set within mature gardens and woodland. Accommodation includes three reception rooms, conservatory, kitchen, utility room, shower room/WC, four bedrooms and family bathroom. Double garage. Driveway parking. EPC Rating – F

Bonvilston £525,000

Beautifully presented Georgian influenced modern detached house with well proportioned accommodation including three reception rooms and four double bedrooms with master en-suite. Detached garage, driveway parking, wrap around lawned garden. Viewing essential. EPC rating – C

Pendoylan £625,000

Substantial detached property set within generous grounds with paddocks and boasts excellent accommodation with three reception rooms, kitchen/ breakfast area, garden room, utility area, four bedrooms (two with en-suite bathrooms) and family bathroom. Viewing is highly recommended to appreciate this fantastic property. EPC Rating – F

Moulton £750,000

Well presented detached family home situated in a rural setting near Llancarfan. Accommodation includes four reception rooms, kitchen, utility, cloaks, Four double bedrooms, bathroom, dressing room and an en-suite. Gardens and grounds extending to approx 2.89 acres. Double garage. EPC Rating - D

Llanmaes £415,000

Deceptively spacious, detached house with well proportioned accommodation including lounge, conservatory, dining room, study, kitchen-breakfast room, a large utility room and cloakroom/ WC, four double bedrooms, plus a family bathroom. Driveway parking and integral, double garage. Lawned front garden and a sheltered rear garden. EPC Rating -E

Llanmaes £599,000

A spacious residence with gardens and pasture land extending to approx 5.5 acres, set in a semi-rural location with convenient access to main roads. Hall, lounge, kitchen, dining room, utility room, four bedrooms, an en-suite shower room and a bathroom. Sizeable attic (approx 65ft long). Detached building used as a snooker/games room with workshop. EPC Rating – E

Penmark £435,000

An Individually designed detached house situated in an attractive Vale village. Well presented accommodation with two reception rooms, dining hall and four bedrooms, family bathroom and two en-suites. Twin garage. Rear garden with southerly orientation. EPC Rating – D

Cefn Cribwr £499,500

An attractive cottage, with accommodation including a wealth of character features, two reception rooms, fitted kitchen, utility, shower room, three sizeable bedrooms, with potential to create a 4th bedroom, family bathroom. Mature gardens, stable block, pasture land and ground extending to approximately 4 acres and enjoying some spectacular, far reaching views. EPC Rating – F

Bridgend £220,000

A traditional, semi-detached house, in the popular residential area of Ewenny Rd, Bridgend, within level walking distance of the town centre. Well proportioned accommodation comprising two living rooms, kitchen/dining room, downstairs cloakroom three bedrooms and two shower rooms. Front and rear garden. EPC Rating – D

Land at Talygarn

Conveniently located between Talygarn and Ystradowen, a block of approximately 115.5 acres of land. Offers invited. For sale by informal tender to be received by 12 noon, Friday 18th September 2015. For further details and tender form please contact 01446 771777.

67 High Street, Cowbridge CF71 7AF

Also at: 50 High Street, Llandaff, Cardiff CF5 2DZ. T: 029 2056 6430
Eastgate, Market Street, Caerphilly Cf83 1NX. T: 029 2086 7711

OnTheMarket.com

rightmove.co.uk The UK's number one property website

1 Broad Street, Barry CF62 7AA

Sales: 01446 736888

Lettings: 01446 734668

www.homesonview.co.uk

www.ninaestateagents.co.uk

fish4homes Zoopla.co.uk rightmove

nina estate agents

website: www.ninaestateagents.co.uk

email: enquiries@ninaestateagents.co.uk

FindaProperty.com propertyfinder.com OFT Approved code NAEA

NEW

VINCENT CLOSE, BARRY
• WELL PRESENTED
• 1ST FLOOR APARTMENT
• FRONT AND REAR GARDEN
• LIVING ROOM • TWO BEDROOMS
• MODERN FITTED KITCHEN
• FAMILY BATHROOM
• NO CHAIN • ER=C
£89,950

NEW

CASTLELAND STREET, BARRY
• MID TERRACED.
• THREE BEDROOMS
• THREE RECEPTION ROOMS
• SOME ORIGINAL FEATURES
• CLOSE TO SHOPS, SCHOOLS & TRAIN STATION • LOW MAINTENANCE GARDEN
• WELL PRESENTED • EPC = E
£129,950

NEW

COLLARD CRESCENT, BARRY
• WELL PRESENTED SEMI DETACHED
• LIVING ROOM • DINING ROOM
• FITTED KITCHEN
• THREE BEDROOMS
• W.C CLOAKROOM
• DRIVEWAY & GARAGE
• VIEWING RECOMMENDED
£159,950

NEW

WINCHESTER CLOSE, BARRY
• MODERN MID TERRACED
• WELL PRESENTED THROUGHOUT
• LIVING ROOM • REPLACEMENT
• W.C./SHOWER ROOM • 3 BEDROOMS.
• FAM. BATHROOM • LOW MAINTENANCE PATIO GARDEN • REAR PARKING ACCESSIBLE FROM REAR • ER = C
£122,500

NEW

HARDY CLOSE, BARRY
• MODERN WELL PRESENTED DETACHED.
• LIVING ROOM • 2014 REPLACEMENT KITCHEN UTILITY ROOM • INTEGRAL GARAGE • 4 BEDROOMS (MASTER ENSUITE) • ENCLOSED REAR GARDEN
• SPACIOUS DRIVEWAY.
• VIEWING ESSENTIAL • ER=D
£199,950

NEW

COOK ROAD, BARRY
• MODERN DETACHED
• LIVING ROOM • DINING ROOM
• KITCHEN/DINER
• CONSERVATORY • 3 BEDROOMS
• MASTER ENSUITE BATHROOM
• DRIVEWAY • PARTIAL SEA VIEWS FROM REAR GARDEN • EPC=C
£194,950

NEW

HARBOUR ROAD, BARRY
• TRADITIONAL MID TERRACE
• BAY FRONTED • ORIGINAL FEATURES
• WELL PRESENTED
• ATTIC ROOM
• LOW MAINTENANCE GARDEN
• WEST END LOCATION
• SEA VIEWS • ER=E
£229,950

NEW

NELSON ROAD, BARRY
• DETACHED DORMA BUNGALOW
• SPACIOUS DWELLING • 3 BEDROOMS
• EN SUITE MASTER BEDROOM
GROUND FLOOR BEDROOM WITH SHOWER ROOM
• LARGER THAN AVERAGE GARDEN.
• GARAGE/DRIVEWAY • ER = D
234,950

NEW

CAER FFYNNON, BARRY
• VERSATILE THREE BEDROOM
• DETACHED PROPERTY
• LOUNGE & RAISED DINING AREA
• KITCHEN
• ENSUITE TO MASTER BEDROOM
£349,950

NEW

PONTYPRIDD ROAD, BARRY
• SECOND FLOOR APARTMENT
• TWO BEDROOMS
• SPACIOUS LIVING ROOM
• FITTED KITCHEN
• GARAGE AND AMPLE PARKING
• IN NEED OF MODERNISING
• NO CHAIN • EPC = F
£84,950

NEW

LEWIS STREET, BARRY
• TRADITIONAL END OF TERRACED
• THROUGH LIVING ROOM
• MODERN FITTED KITCHEN
• W.C. CLOAKROOM • 2 DOUBLE BEDROOMS • LUXURY FITTED BATHROOM SUITE • STAIRS RISING TO HOBBY AREA
• ENCLOSED REAR GARDEN.
£139,950

NEW

CASTLELAND STREET, BARRY
• TWO RECEPTION ROOMS
• FITTED KITCHEN
• THREE BEDROOMS
• FIRST FLOOR BATHROOM
• MINUTES WALK TO TRAIN STATION
• VIEWING RECOMMENDED
• ER=D
£124,950

NEW

GIBBONSDOWN RISE, BARRY
• MODERN DETACHED
• LIVING ROOM
• MODERN KITCHEN/DINER
• SITTING ROOM (CONVERTED GARAGE)
• UTILITY ROOM. W.C. CLOAKROOM
• DRIVEWAY
• ENCLOSED PRIVATE REAR GARDEN
£189,950

NEW

GLADSTONE ROAD, BARRY
• TRADITIONAL SEMI DETACHED
• PERIOD PROPERTY
• SPACIOUS THROUGHOUT
• 4 BEDROOMS. 3 RECEPTION ROOMS
• ORIGINAL FEATURES THROUGHOUT
• ENCLOSED REAR GARDEN
• GARAGE WITH LANE ACCESS • EPC - D
£229,950

NEW

ELAN CLOSE, CWM TALWG, BARRY
• 24FT LIVING ROOM
• DINING ROOM
• KITCHEN/BREAKFAST
• WC CLOAKROOM
• 3 BEDROOMS
• FAMILY BATHROOM
• DRIVEWAY/GARAGE • NO CHAIN
£249,950

NEW PRIC

BARRY ROAD, BARRY
• MID TERRACED TRADITIONAL
• WELL PRESENTED SPACIOUS DWELLING
• TWO SEPARATE RECEPTION ROOMS
• FOUR BEDROOMS
• 1ST FLR. REPLACEMENT BATHROOM
• UPVC DG- GCH VIA COMBINATION BOILER
• ENCLOSED REAR GARDEN • ER=D
£110,000

GLOUCESTER CLOSE, BARRY
• MUCH LOVED SEMI DETACHED
• LIVING ROOM • OPEN PLAN
• KITCHEN/DINER
• THREE BEDROOMS,
• FAM. BATHROOM
• ENCLOSED REAR GARDEN
• SIDE ACCESS-NO CHAIN • ER=D
£119,950

ST OSWALDS ROAD, BARRY
• MID TERRACED TRADITIONAL
• THROUGH LIVING/DINING
• REPLACEMENT KITCHEN
• TWO DOUBLE BEDROOMS
• FAMILY BATHROOM
• ENCLOSED REAR GARDEN
• VIEWING ESSENTIAL • ER=E
£112,500

CARMARTHEN CLOSE, BARRY
• DETACHED BUNGALOW
• TWO BEDROOMS
• LIVING ROOM
• 2015 FITTED KITCHEN
• RE-DECORATED THROUGHOUT
• ENCLOSED GARDEN
• GARAGE • ER = D
£159,950

GLADSTONE ROAD, BARRY
• BAY FRONTED
• SEMI DETACHED
• ORIGINAL BLOCK FLOORING
• LIVING ROOM
• OPEN KITCHEN/DINER
• ENCLOSED REAR GARDEN • NO CHAIN
• OFF RD PARKING TO REAR. ER = D
£159,950

HEOL CORSWIGEN, BARRY
• SHOWHOME PRESENTED MODERN
• DETACHED • 3 BEDROOMS
• DOWNSTAIRS CLOAKROOM
• SPACIOUS PLOT TO EXTEND (SUBJECT TO PLANNING CONSENT) • MORE THAN AMPLE PARKING • ENCLOSED GARDEN WITH SUMMERHOUSE • ER=C
£179,950

CASTLE STREET, BARRY
• THREE BEDROOM
• MID TERRACED TRADITIONAL
• THROUGH LIVING ROOM
• FITTED KITCHEN
• FIRST FLR. BATHROOM
• ENCLOSED REAR GARDEN
• VIEWING ESSENTIAL • ER = D
£136,000

COLDBROOK ROAD EAST, BARRY
• DETACHED BUNGALOW
• TWO RECEPTION ROOMS
• COMBINATION BOILER/UPVC DG
• PRIVATE ENCLOSED GARDEN
• CONSERVATORY
• ATTIC/HOBBY ROOM
• ER = D.
£149,950

EITHINEN BER, BARRY
• A WELL PRESENTED
• THREE BEDROOM SEMI DETACHED
• W.C. CLOAKROOM
• LIVING ROOM
• KITCHEN/DINER
• FAMILY BATHROOM
• DRIVEWAY-ENCLOSED GARDEN. ER=D
£173,000

HEOL SIRHWI, BARRY
• DETACHED DORMA BUNGALOW
• VERSATILE LIVING THROUGHOUT
• GRD FLR: W.C. LIVING ROOM, DINING RM.
• CONSERVATORY, BEDROOM, UTILITY ROOM
• INTEGRAL GARAGE • 1ST FLR:- TWO FURTHER BEDROOMS FAM. BATHROOM
• ENCLOSED REAR GARDEN • EPC - C
£234,950

WHITEHALL CLOSE, WENVOE
• VERY WELL PRESENTED
• DETACHED DORMA BUNGALOW
• 2 REC. ROOMS, MODERN FITTED KITCHEN
• UTILITY ROOM W.C. CLOAK
• CONVERTED GARAGE (USED AS BEDROOM) FURTHER 2 BEDROOMS
• LONGER THAN AV. DRIVEWAY • EPC - D
£289,950

SPRING STREET, BARRY
• WELL PRESENTED
• THROUGH LIVING ROOM
• KITCHEN/UTILITY AREA
• TWO DOUBLE BEDROOMS
• MODERN FAM. BATHROOM
• LOW MAINTENANCE REAR GARDEN
• VIEWING ESSENTIAL • ER = E
£112,000

SPENCER STREET, BARRY
• MID TERRACED TRADITIONAL
• THROUGH LIVING ROOM
• GROUND FLR. BATHROOM
• 3 DOUBLE BEDROOMS • ENCLOSED REAR GARDEN • PLACED BETWEEN RICHARD ST & EVANS ST. AMIDST MAIN SHOPPING AREA • EPC = E
£111,950

HELLAS DRIVE, BARRY
• MODERN DETACHED DWELLING CONSTRUCTED APPROX. 29 YRS AGO • RECENTLY REFURBISHED THROUGHOUT • W.C. CLOAK • LIVING ROOM
• KITCHEN/DINER, • UTILITY ROOM
• CONSERVATORY • 4 BEDROOMS WITH MASTER ENSUITE • LUXURY FAMILY BATHROOM
• GARAGE/PARKING • EPC - D
£294,950

31C HOLTON ROAD, BARRY
• GROUND FLOOR
• LUXURY APARTMENT
• CONTEMPORARY LIVING
• TWO BEDROOMS
• OPEN PLAN KITCHEN
• LOW MAINTENANCE COURTYARD
• GARDEN • NO CHAIN
£89,950

LLEWELYN STREET, BARRY
• THREE BEDROOMS
• END TERRACED TRADITIONAL
• THROUGH LIVING/DINING
• ENCLOSED COURTYARD REAR
• UPVC DG & G.C.HEATING VIA COMBI
• WELL PRESENTED THROUGHOUT
• VIEWING RECOMMENDED • ER=D
£104,950

CORA STREET, BARRY
• MID TERRACED TRADITONAL
• THROUGH LIVING ROOM
• GROUND FLR. BATHROOM
• TWO DOUBLE BEDROOMS
• BOX ROOM
• ENCLOSED REAR GARDEN
• EPC - E
£109,950

QUEEN STREET, BARRY
• MID TERRACED TRADITIONAL
• LIVING/DINING ROOM
• TWO DOUBLE BEDROOMS
• UPVC DG-GCH VIA COMBI
• FITTED KITCHEN
• ENCLOSED REAR GARDEN
• AMIDST SHOPS, SCHOOLS • ER=D
£112,000

TYDFIL STREET, BARRY
• MID TERRACED
• TRADITIONAL DWELLING
• THROUGH LIVING ROOM
• FITTED KITCHEN
• REPLACEMENT FITTED BATHROOM
• TWO DOUBLE BEDROOMS
• NO CHAIN • ER=D
£114,950

BELL STREET, BARRY
• MID TERRACED TRADITIONAL
• STUNNING PRESENTATION
• RENOVATED THROUGHOUT
• TWO BEDROOMS
• LIVING ROOM LEADING TO D. ROOM
• UPSTAIRS BATHROOM
• UPVC DG-GCH. VIA COMBI. ER=D
£117,500

ST AIDENS RISE, BARRY
• MID LINK MODERN
• 3 BEDROOMS
• LIVING ROOM
• GCH UPVC D/G
• GARAGE TO REAR
• ENCLOSED REAR GARDEN
• CLOSE TO SHOPS. NO CHAIN
£104,950

RENTA

HEOL CILFRYDD, BARRY
• TWO BEDROOM SPACIOUS APARTMENT
• OPEN PLAN KITCHEN AND LIVING ROOM • FAMILY BATHROOM
• ELECTRIC HEATING
• DESIGNATED PARKING
• NO PETS • NO SMOKERS • NO DSS
£550PCM

RENTA

LAKIN DRIVE, BARRY
• TWO BEDROOM SEMI DETACHED PROPERTY • LOCATED ON HIGHLIGHT PARK • LOUNGE • KITCHEN
• FAMILY BATHROOM (SHOWER ONLY)
• DRIVEWAY • REAR GARDEN
• UNFURNISHED • NO PETS,
• NO SMOKERS • NO DSS • EPC - D
£550PCM

RENTA

COURT MEWS, BARRY
• SECOND FLOOR ONE BEDROOM APARTMENT
• OPEN PLAN KITCHEN & LOUNGE
• BATHROOM
• DOUBLE BEDROOM
• COMMUNAL PARKING
• NO PETS • NO DSS • NO SMOKERS
£475PCM

RENTA

WINDSOR COURT APARTMENTS, BARRY
• ONE BEDROOM THIRD FLOOR APARTMENT.
• LIFT ACCESS SITUATED IN GRADE 2 LISTED BUILDING • LOUNGE • KITCHEN/ DINER WITH BUILT IN APPLIANCES • FAMILY BATHROOM.
• VIDEO DOOR ENTRY SYSTEM • COMMUNAL GYMNASIUM • NO PETS • NO SMOKERS.
• NO DSS • EPC - TO FOLLOW
£500PCM

RENTA

MELVILLE CLOSE, BARRY
• TWO BEDROOM FIRST FLOOR MAISONETTE • LOCATED IN QUIET CUL-DE-SAC OFF PORT ROAD.
• LOUNGE • 2 DOUBLE BEDROOMS
• BATHROOM • PARKING SPACE
• ACCESS TO REAR GARDEN
• NO DSS • NO PETS • NO SMOKERS
£525PCM

RENTA

LLWYN Y GOG, RHOOSE
• AVAILABLE FROM MID SEPTEMBER.. VIEW NOW
• VERSATILE FOUR BEDROOM TOWN HOUSE ON RHOOSE POINT • FANTASTIC VIEWS OVERLOOKING BRISTOL CHANNEL • 1ST FLOOR LOUNGE • DINING ROOM • KITCHEN WITH FRENCH DOORS TO REAR
• GARDEN • 1ST & 2ND BEDROOMS WITH EN-SUITE • NO SMOKERS • NO PETS • NO DSS
£895PCM

KNIGHTS

ESTATE AGENTS • CHARTERED SURVEYORS

RICS

Barry (01446) 700222
Lettings (01446) 701333
Commercial (01446) 709933

NEW

7 FONMON ROAD, FONTYGARY - £460,000
Detached property in rural location. Four reception rooms.
Large kitchen/dining room. Family bathroom.
Master bedroom with en suite. Three further double bedrooms.
Set in large plot with gardens to front and rear. Double garage with generous drive.
Enjoying countryside and sea views from first floor.

8 CLOS CEFNI, BARRY - £215,000
Semi detached located in west end of Barry.
Two reception rooms. Modern fitted kitchen.
Cloakroom. Conservatory. Three bedrooms.
Enclosed rear garden. Garage and driveway.

NEW

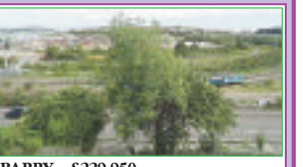

42 HARBOUR ROAD, BARRY – £229,950
Traditional bay fronted property. Two reception rooms.
Kitchen/breakfast room. Utility and downstairs w/c.
Five bedrooms. UPVC double glazing. Gas central heating.
Low maintenance garden to rear.
Panoramic views across Waterfront and coastline beyond.

23 BUTT LEE COURT, BARRY - £89,950
Second floor apartment. Living room.
Kitchen. Two bedrooms. Bathroom.
Communal parking and grounds to front and rear. Panoramic views across Barry and coastline beyond.

NEW

41 GAEN STREET, BARRY - £135,950
End of terrace located in west end of Barry.
Two reception rooms. Kitchen.
Bathroom to ground floor. Three double bedrooms. Enclosed forecourt and low maintenance rear garden.

NEW

24 GLAMORGAN STREET, BARRY - £139,950
Bay fronted refurbished terraced property.
Two reception rooms. Fitted kitchen.
Ground floor bathroom. Two Bedrooms.
Enclosed forecourt and rear garden.

51 CORONATION STREET, BARRY - £114,995
Traditional terraced property. Recently fully refurbished.Two reception rooms. Extended kitchen/dining room. Two double bedrooms.
Bathroom. Enclosed rear garden. Close to local amenities.

NEW

37 EVAN STREET, BARRY, £117,950
Traditional terraced property. Refurbished throughout Lounge through dining room.
Fitted kitchen. Two double bedrooms. Modern bathroom. Low maintenance rear garden.
Close to shopping centre

110 WOODLANDS ROAD, BARRY - £139,950
Traditional bay fronted property.
Two reception rooms. Three bedrooms.
UPVC d/g. Gas c/h. Forecourt and rear garden.
Close to train station. Walking distance of shops.

114 PORTHKERRY ROAD, BARRY - £144,950
End link property. Lounge/dining room.
Fitted kitchen. Basement. Three Bedrooms.
Enclosed front and rear gardens.
Views over Bristol Channel. Close to local amenities.

Thinking of Selling?
Residential or Commercial Properties

Call our friendly experienced team...

...to arrange a free market appraisal without obligation.

Call us now on 01446 700222
or Pop in and see us
Situated conveniently at 84 High Street

13 BUTTRILLS ROAD, BARRY - £149,950
Semi detached property.
Two reception rooms.
Three bedrooms & Bathroom.
Enclosed front and rear gardens.
Central location close to local amenities.

17 CAER FFYNNON, BARRY - £325,000
Detached property Located in West end of Barry. Three reception rooms.
UPVC double glazed conservatory.
Four bedrooms. Bathroom and shower room.
Generous driveway. Close to all amenities.

11 QUEEN STREET, BARRY - £114,950
Mid terrace property in west end of Barry.
Lounge/Dining Room. Two Bedrooms.
UPVC double glazing. Gas central heating.
Enclosed Rear Courtyard.

NEW

149 GLADSTONE ROAD, BARRY - £145,000
Traditional bay fronted property. Three reception rooms. Four bedrooms. Bathroom. Loft room. UPVC double glazing. Gas central heating.
Enclosed rear garden. Close to Schools and amenities.

NEW

27 JEWEL STREET, BARRY - £149,950
Traditional terraced property with attic room.
Two reception rooms. Utility room.
Modern fitted kitchen/breakfast room
Three bedrooms. Bathroom. Enclosed rear garden.

NEW

22 FORSTER STREET, BARRY - £124,995
Traditional mid terraced property.
Two reception rooms. Ground floor bathroom.
Cloakroom. Three bedrooms. UPVC d/g. Gas c/h. Enclosed rear garden. Close to local amenities.

NEW

WESTSIDE, CLAUDE ROAD WEST, BARRY - £219,995
Extended semi detached property.
Lounge/Dining room. Family kitchen.
Utility room. Cloakroom. Three bedrooms. Loft room. Gardens front and rear. Driveway.

NEW

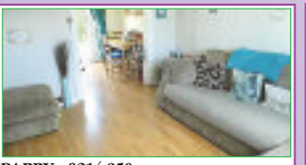

16 DOVEY CLOSE, BARRY - £214,950
Detached property situated in west end of Barry.
Two reception rooms. Kitchen/Dining room.
Conservatory. Three bedrooms. Family bathroom
UPVC double glazing. Gas central heating.
Enclosed rear garden. Generous driveway.

NEW

42 WESTWARD RISE, BARRY - £235,000
Extended semi detached in the west end.
Two reception rooms. Kitchen. Cloakroom.
Three bedrooms. Bathroom.
Enclosed rear garden. Generous driveway.
Overlooking Porthkerry Woods.

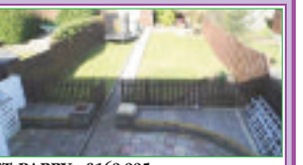

3 SOMERSET ROAD EAST, BARRY - £169,995
Semi detached property. Two reception rooms
Modern fitted kitchen. Three bedrooms.
UPVC double glazing. Gas central heating
Front and rear gardens. Far reaching sea views
Viewing recommended. No chain

84 HIGH STREET, BARRY CF62 7DX • WWW.KNIGHTS.UK.COM

Llwyn Y Gog, Rhoose Point
2 Double Bedrooms
2 Car Drive & Garage
Lovely Internal Order
£142,950 tbc

Heol Pearetree, Rhoose Point
5 Bedrooms/3 Receptions
Family Kitchen Room
Superb Executive Home
£345,000 tbc

Winchester Close, Barry
3 Bedroom Property
Well Kept Throughout
uPVC; Gas CH; No Chain
£124,950 C71

Chris Davies

Rhoose 01446 711900
Llantwit Major 01446 792020
Barry 01446 700007
sales@chris-davies.co.uk

Kenilworth Road, Barry
Building Plot
Full Planning Consent Given
4 One Bedroom Maisonettes
£85,000 tbc

Greenacres, Barry
3 Bedrooms
Conservatory
Parking Adjacent
£125,000 D67

Cotswold Rise, Barry
3 Double Bedrooms
Conservatory
Super Order Throughout
£139,950 D57

The Rise, Barry
3 Bedrooms; 2/3 Receptions
G Flr Bathroom & 1st Floor Shower Room
Drive; Wheelchair Friendly
£145,000 E50

Kingsland Crescent, Barry
House Separated In To 2 Flats
Both uPVC and Gas CH (Combi)
Central Location and Superb Yield
£149,950 C75

Maes-Y-Cwm Street, Barry
3 Bedrooms/2 Receptions
Spacious Kitchen/Family Room
Central Location
£149,950 E49

Oakfield Road, Barry
4 Beds; 2 Receps; No Chain
Extended Kitchen/Family Room
Long Drive/Tandem Garage/Improved
£214,950 E46

Suran Y Gog, Barry
4 Double Bedrooms / 2 Receptions
Super Enclosed Family Garden
Excellent Order Throughout
£232,500 D66

Romilly Road, Barry
5 Bedrooms and 2 Receptions
Glorious Open Views
Beautifully Improved
£265,000 D64

Trem Y Don, Barry
4 Bedroom Semi Detached
Some Sea Views, 3 Receptions
Summer Room,Sunny Garden
£275,000 D65

Pontypridd Road, Barry
3 Double Bedrooms; Living Room
Conservatory; 125'/38m Rear Garden
Superb Order Throughout
£289,950 D67

Meadowcroft, Rhoose
Studio Apartment
Allocated Parking
Ideal 1st Buy or Buy To Let
£59,950 E42

Romilly Road, Rhoose
2 Bedroom Ground Floor Flat
Communal Parking & Gardens
Pleasant Order and No Chain
£94,950 E52

Havant Close, Rhoose
First Floor Flat
2 Double Bedrooms
Communal Parking & Gardens
£95,000 B81

The Wheate Close, Rhoose
2 Bedrooms; Sea Views!
Sunny Rear Garden; Parking
Modern Kitchen & Bathrooms
£124,950 C70

South View, Rhoose,
3 Bedrooms; Refitted Kitchen,
Immaculate Mid Link with Sea Views!
Refitted Shower Room; Cloaks/WC
£156,950 D68

Costa Calida Investment/ Holiday/Rental Apartment

Double bedroom. Incredible roof top views. 6 Golf courses within 5 minutes. Airport 10 minutes
Amazing value £36,500
For further information, contact
Paul on 0800 135 7503 or email spain@chris-davies.co.uk

Murlande Way, Rhoose
4 Bedrooms
3 Receps & Conservatory
Adjoining Fields & Sea Views
£208,995 D64

Llanmead Gardens, Rhoose
4 Bedrooms; 2 Receptions
Immaculate Order Throughout
Super Sunny Level Rear Garden
£224,950 tbc

Station Terrace, East Aberthaw
3 Bedrooms/2 Receptions
Outstanding Potential To Develop
Large Plot; uPVC; Drive & Garage
£295,000 F29

Lets!

Cei Dafydd, Barry
Third Floor Apartment
One Double Bedroom
Lounge/Balcony
B81. Band C. £525 PCM

Magpie Road, St Athan
Two Bedrooms
Modern Kitchen Diner
Driveway for Several Vehicles
E52. Band C. £550 PCM

Meadowcroft, Rhoose
Unfurnished, Two Bedrooms
Driveway
D67. Band C. £625 PCM

Cei Dafydd, Barry
Upper Floor Apartment,
Two Bedrooms
Two Bathrooms
C77. Band E. £650 PCM

Cilgant Y Meillion,
Rhoose Point
Four Double Bedrooms
Three Bathrooms.
Conservatory
EPC C. Band F.
Monthly Rental of £1,050

Ceri Avenue, Rhoose
Four Bedrooms,
Three Bathrooms,
Swimming Pool,
Band E. £1,300pcm

Attention Landlords!

We have fully referenced quality tenants waiting for property in Barry, Rhoose, Llantwit Major & St Athan.

Let only or fully managed. Same-day rent processing.13 week mid-term inspections. Detailed inventory and statement of condition. Call our ARLA qualified letting specialist Claire Edwards 01446 791966 or 07847 888730.

Call Claire today to book a free rental valuation
01446 791966

Call Dawn today to book a viewing
01446 791967
lettings@chris-davies.co.uk

chris-davies.co.uk

DON'T DO IT YOURSELF...
....CALL A PROFESSIONAL FROM OUR A-Z LIST!

Contact The GEM Classified Section on 01446 774484; or E-Mail Samantha at: samantha.miller@tindlenews.co.uk

Aerials, Digital & Satellite

SONOS WiFi Wireless Sound Systems Supplied and Installed

ONE VISION
DIGITAL AERIAL & SATELLITE SERVICES INSTALLATIONS

Free Sky TV Dish & Sky Box Installation
Ring for Latest Subscription Package Deals
£60 CASH BACK for any New Sky Customer Taking a Subscription Package
SKY Repairs, adjustments and installations.
✓ Domestic & Commercial
✓ Discounts For Oaps
✓ 24 Hour 7 Days Service
✓ 12 Month Guarantee
✓ FDI Approved Installers
FREE ESTIMATES SAME DAY SERVICE

Digital TV Aerials Supplied & Installed at competitive prices
CAT V extensions for Broadband and Smart TV
Get HD Picture Quality into every room via CAT V
Is Your Aerial Installer....?
Confederation of Aerial Installers Certified? Police Checked? Using Industry Benchmark Aerials, Cables and Accessories?
ONE VISION ARE!
Wall Mounted TV Installation Specialists
visit our website for examples

Call Paul Williams
Cowbridge 01446 439 306 Bridgend 01656 349 281
www.onevisionltd.co.uk

Blinds & Curtains

From This: To This:

Spring into Life - First Time Ever!!!
Part Exchange Your Old Blinds For New!
SOLAR PART EXCHANGE!
We will buy your old blinds back and recycle them in an environmentally-friendly way, no matter the condition!
Limited time, limited offer - Receive up to £20 back for your old blind!
*cannot be used in conjunction with any other offer
solar
Barry 01446 438103 Bridgend 01656 349473
AWNINGS • CANOPIES • SHUTTERS • MOTORISATION

1st Digital Aerials
SPECIAL OFFER - £60 Complete Installation plus £20 per extra room
Local Digital Aerial Specialist
Digital Aerials Installed & Repaired.
Set Up and Tune In Service.
Problems with:
• Missing Channels • Freezing • Breaking Up
Call Adrian on 07999 331 160 or Barry 01446 743267
www.1st-digital.co.uk

THE AERIAL MAN (Barry)
TV Aerial and Satellite Specialists
Poor Reception Problems
OAP Discount
Additional TV Points
Digital Aerial Installation
Freesat Installations
Free Home Visits
Which?
www.dangracaerials.co.uk
Call today for your FREE quotation
LOCAL FRIENDLY PERSONAL SERVICE • ALL AREAS COVERED
01446 439 125 or 07818 413 451

Building Services

MIKE ANDERSON
(Builders extraordinaire)
Experts in Listed Buildings
• Renovations
• Slate & Roof Tiling
• Timber Framed Houses
• Barn or Loft Conversions
• Conservatories
• UPVC Windows & Doors
• Wetrooms and all invalidity Bathrooms & Showers
01656 771870 / 07976 720368

BARRY & VALE DAMP & TIMBER TREATMENT
SOLVING ALL YOUR DAMP PROBLEMS
01446 420784
07970 642537
www.barryandvaledampproofing.co.uk

BLIND SALE!
STARLINE
Awnings & Blinds
Unit 3 & 4, Western Industrial Estate, Caerphilly CF83 1BQ • www.starline-blinds.co.uk
GENUINE 15% OFF SALE
TEL (029) 2086 0631

3 GOOD REASONS
1 FREE Fitting
2 FREE Quotation
3 5 Year Guarantee
BLINDS & CURTAINS
3 Vertical Blinds from £99
Freephone: 0500 295192
Made in Wales.....Proud to be Welsh
Mirage Blinds
One offer per Household - Selected Ranges
Maximum 60"x60"

Computer Services

HD Computer Solutions
• All problems fixed
• Fast, reliable, on-site service
• Friendly advice freely given
• No fix, no fee
• Free callout
Tel 01446 333330

AB COMPUTER SERVICES
TUITION - BROADBAND
WIRELESS NETWORKS
REPAIRS & INSTALLATION
For home or office
Tel: 07811 422 946
27 High St, Cowbridge
www.cowbridge-it.co.uk

VALE DIGITAL
DIGITAL AERIAL & SATELLITE SERVICES
SPECIAL OFFER!!!!
DIGITAL AERIAL COMPLETE INSTALLATION FROM £60
EXTRA ROOMS £20 EACH
TV WALL MOUNTING & TV SET UP & TUNE IN SERVICE
ALL TYPES OF AERIAL & SATELLITES REPAIRED OR REPLACED
Tel. TIM on 07974 065096 / 01446 793189 ANYTIME
COMPETITIVE PRICES - FREE ESTIMATES - OAP DISCOUNTS - 7 DAY SERVICE
COVERING ALL AREAS

MASONWISE BUILDERS
☎ 01446 742928
Established since 1979
• Extensions
• Disabled Grant Work
• Roofing & Repairs
• Conservatories
• Patio & Drives
No Job Too Small
Free Estimates
44 Newlands Street, Barry

STANTON CONSTRUCTION
All building work covered
• Roofing & Repairs
• Rendering
• Driveways
• Guttering
• Chimneys
• Extensions
• Disabled Bathrooms
• UPVC Windows & Doors
• Stairlifts
• All Electric Work
01446 489368

Chimney Sweeps

C.R.JOSE
CHIMNEY SWEEP
HETA REGISTERED
WOOD & MULTIFUELED STOVES SERVICED, INSTALLED & REPAIRED.
Bird guards fitted.
Telephone: 01446 792735 ~ Est1965 ~

Clear Soot Chimney Sweep
HETAS registered installer
07890 857238
Efficient, reliable, no mess.
Insurance certificates issued.
googleme@guildofmastersweeps

Carpet Services

Cleaning Services

Latest distribution for The GEM 45,271 WEEKLY COPIES
31/12/14 (Independently audited by David Pinder & Co Ltd Chartered Accountants)
Reliable delivery through the letterbox every week! Free online too!
The number of local paid-for newspapers continues to decline. Here, we keep you up to date with the...

LATEST NEWSPAPER SALES FIGURES!

The GEM	45,271	Priceless
Barry & District News	3,929	Paid 50p
Penarth Times	4,132	Paid 50p
South Wales Echo	21,036	Paid 65p
Western Mail	20,007	Paid 80p
Glamorgan Gazette	9,094	Paid 90p
Wales on Sunday	16,060	Paid £1.50

The GEM's weekly figure includes door to door delivery and numerous popular outlets from Penarth to Porthcawl

Accountancy Services

Need an Accountant?
I have 32 Years Experience.
Full range of accountancy services offered.
Daytime & evening appointments.
No VAT. Call Andrew 01446 439419.

Carpet Services

The Carpet & Vinyl Service
Real prices • Real value • Real service
We take pride in our work & offer the best prices
Call Gordon on 07990 582686
www.thecarpetservice.net

STEVE SEGUST FLOORING
Carpet Fitting, Refitting & Repair Service Available
~ Est 1987 ~
Choose from the comfort of your own home. Free quotations, fitting, underlay and gripper. All types of flooring available with a huge range of samples to choose from.
Best prices around.
Call any time...
01656 768120
or 07774 807111

CCMS (Wales) Ltd
GUTTER CLEANING
FASCIA WASH &
WINDOW CLEANER
01446 741460
07830 480569

DON'T DO IT YOURSELF...
....CALL A PROFESSIONAL FROM OUR A-Z LIST!

Contact The GEM Classified Section on 01446 774484; or E-Mail Samantha at: samantha.miller@tindlenews.co.uk

Decorating Services

Quality Painters
Small local firm specialising in outdoor painting at very economical prices.
Only brand name paints used. Free quotes.
Tel 01656 741586
Mob 07704 535802

JONES & JONES DECORATORS
Interior - Exterior
Est 30 Years
01656 664337
or
07974 269384

NIGEL BOARDMAN
Tradesman, Painter & Decorator
Advanced City & Guilds
Est 1985 • Free Estimates
07803 571757

TRUE COLOURS
Painter & Decorator
Interior & Exterior
City & Guilds Certified
25 years experience
Wallpaper specialist
Free Estimates
Quality Guaranteed
07873 326 892
01446 402 708

Double Glazing

WELSH WINDOW SYSTEMS
Est. 1987
Repairs to all UPVC & aluminium windows & doors
01446 738888
07877 836798

STEVE MOLONEY
Double glazing repairs. Hinges, handles, misted up sealed units, complete repair service available.
Established 1979.
01656 783594
or
07877 558525

Electrical Services

ELECTRICAL REPAIRS
Washing Machines, Cookers, Fridge/Freezers, Tumble Dryers, Ovens, Hobs, Hoods. Built-in or Freestanding Appliances.
APPLIANCE CENTRE
01446 700206/730884

A&C Electrical Solutions
Domestic Appliance repairs.
Appliances not removed.
Appointment times given
Over 30 years experience
Covering Penarth to Porthcawl
Card payments accepted.
07732 264 803 24 Hr

Dave Reffell
Electrical Services
Domestic Installer Scheme
Approved contractor
Free Quotations
01446 751743
07743 500149
d.reffell@hotmail.co.uk

Channel Electrical Systems
Specialists in:
• Commercial & Industrial • Fire & Security • Domestic Rewires • Inspection & Testing • Pat Testing • Access Control • Emergency Lighting • Fault finding • Design • Reduced Carbon Efficiency • P.V Solar • LED lighting
For all enquiries, call Alun Lewis
07772 595838
07772 595956
A division of SMK Building & Maintenance LTD

LK Electrical
All types of Electrical work undertaken.
Testing, Inspection & Certification
ELECSA
07891 965150
01446 700182

REPAIRS
Washing Machines
Electric Cookers,
Tumble Driers, etc
Repaired in your own home
0800 2984518
Barry 744117

Gardening Services

COMPLETE TREE MANAGEMENT
• FREE QUOTATIONS
• FULLY TRAINED STAFF
• 24/7 EMERGENCY CALL OUT
ArbCymru
All Aspects of tree work undertaken
TEL: 01656 646017 MOB: 07813869615

RIVERLEA Horticulture
WE SELL THE BEST AND SERVICE THE REST
LAWN MOWERS - RIDE-ONS - CHAINSAWS - STRIMMERS
HEDGECUTTERS AND GARDEN ACCESSORIES
Husqvarna STIHL VIKING
and now Westwood
Most makes serviced and repaired
Collection service available
Vale Business Park, Llandow, Cowbridge CF71 7PF
Tel: 01446 775602

BRIDGE VALE TREE SERVICES
Specialists in Large/Dangerous Trees
FELLING, PRUNING, CROWN REDUCTION, THINNING OUT AND TOTAL DISMANTLING
HIGHLY QUALIFIED/INSURED COMMERCIAL or DOMESTIC SITE CLEARANCE
- FREE QUOTES -
Tel: 01446 713857
or 07921 902729

Call 01446 774484 to advertise with The GEM, and reach 45,000 homes from Penarth to Porthcawl

NDP GARDEN and PROPERTY MAINTENANCE
Grass Cutting, Weeding Shrubs & Hedges Trimmed, Tree Felling, Fencing, Turfing. Gutters & Fascias Cleaned Drives, Patios, Roofs, etc. Power Washed.
• *Free Estimates*
• *Reliable Family Team*
01446 773935
or 07773 992704

Gas Services

R&T Tool and Plant Hire
WE SELL BOTTLED GAS
Free Local Delivery and Collection
Tel. 01446 771999
Unit 20,Vale Business Park, Llandow
www.randt.co.uk

Gas Services

GASP Services
Gas Services
Combination Boiler & LPG Specialist
Competitive & Reliable
01446 796263
07814 394378

Andrew Allen Gas & Plumbing Limited
A family run business for your family needs!
INSTALLATION, SERVICING & BREAKDOWNS ON ALL GAS APPLIANCES.
ALL PLUMBING WORK UNDERTAKEN.
LADY GAS ENGINEER AVAILABLE
10 Year Warranty on New Boilers
*Subject to conditions
Find us today on Facebook.
TEL: 07891 348113 and 07740 518131

15% off with this advert
LUMBERJACKS TREE & GARDEN SERVICES
City & Guilds NPTC
CITY & GUILDS QUALIFIED
Call Dion on 01446 728197
We Serve Cowbridge, Bridgend, Barry & The Vale
• Tree felling
• Dangerous tree work
• Dead wooding
• Thinning out & stump removal (at reduced rate if we have removed tree)
• Hedges, Bushes & Shrubs
• Tree preservation orders checked for free
• Dismantling
• Pruning
• Pollarding
• Crown lifting
WE WILL BEAT ANY GENUINE QUOTE
All garden work undertaken
Free Estimate, Fully Insured, 8am to 8pm, 7 Days a Week

Arborwood Tree Care
• Tree Pruning • Crown Lifting • Tree Felling • Dangerous Tree Work • Pollarding • Deadwooding • Hedge Cutting • Tree Dismantling • Root Pruning • Ground Clearance
Call us for a friendly, free quote, fully insured
Tel: 07910 417471 or 01446 792262

Llewellyn Garden Services
Mowing, Hedge Cutting, Fencing, Garden Clearance, Patio Washing
Great House Farm
Penllyn, Cowbridge
Rob: 01446 775104 evenings
Dave: 07890 712578

Grass Cutting & Garden Maintenance
Lawn Mowing & Strimming
Hedging & Tidying
Local, Quick, Regular, Reliable
Call Alistair 07932 688553

Garage Doors

Garage Door Problems?
Call your local experts for
• Speedy economical repairs
• Maintenance
• New doors
• Automation
Serving the local community for 25 years
THE GARAGE DOOR CENTRE
Call free on 0800 046 3552
www.garagedoors-direct.co.uk

Handyman Services

Need something fixed in the house or garden?
Call the man who can!
No job too small. Trustworthy handyman. CRB/DBS checked. Garden Tidy ups and Pressure Washing.
Telephone Phil on:
01446 792543 / 07903 755055

Parties

"The Crepe Escape"
Pancake Parties & Events
Delicious french crepes for kids' parties & adult events. Savory & sweet cooked fresh at your home or venue.
Hygiene Certificate & Insured. 07932 688553

Plastering Services

Cowbridge & Vale PLASTERERS
All Interior and Exterior work
Free Quotes
Tel. 01446 774899
0781 685 7935

Call 01446 774484 to advertise with The GEM, and reach 45,000 homes from Penarth to Porthcawl

Plumbing Services

GM Plumbing & Heating
01446 623 353 or 07815 097 994 24hrs
Combination Boiler Specialist
Annual Boiler Service only £40
For all your plumbing and heating requirements
All Work Guaranteed. Fully Insured. Fast, Friendly Service.
Safe 301616

J P EDWARDS PLUMBING & HEATING
Bathroom Suites • Combi Boilers
Tiling • Servicing • Breakdowns
Taps & Washers • Radiators
Safe No. 526644
01446 790127 07719 605526
FREE QUOTES NO CALL OUT CHARGE

S.M.Vaughan
HEATING & PLUMBING - DOMESTIC & COMMERCIAL
• Boilers • Pipework • Radiators
• Gas Safety Certificates
• Fires Servicing • LPG Specialists
• Static Homes/Caravans/Boats
Safe 230141
01446 734733 • Mob 07976 790096
Unit 11, Ty Verlon Ind. Estate, Barry

JW Bathrooms
• Plumbing • Tiling
• Plastering • Wet Rooms
Free estimates
No job too small
01446 400225
07866 470754

DC Plumbing
• NO call out charge
• Flexible hours
• No job too small
Call Dave on -
Tel: 01446 413971
Mobile: 0779 263 0939

JOHN SARTAIN
Plumbing & Tiling
01446 794266

Removal Services

Wolf & Vale Removals
• House, office & student removals.
• Man with a van.
Mob 07885 892923
Freephone 0800 669 6745

Dave The Gas
All heating and plumbing work undertaken, free estimates, no job too small
Tel: 07779 598844 or 01446 421006
Safe 215639

Roofing Services

Fairfax & Glover Roofing
• Slating • Tiling • Lead Roofs
• Lead Fabrications/Welding
EST. OVER 25 YEARS
Tel. 01446 773945
01446 781266
Mobile 07986 964904

01656 720551
07973 488806
Roofing specialists
S. MIDDLETON & SON
We cover all aspects of roofing including Firestone EPDM Flat Roofing Rubber Systems
www.middletonroofing.co.uk

ROOFTEC
ROOFING SERVICE
New slate/ tile/flat roofs. Also fibreglass flat roofs. All aspects of uPVC guttering, fascias, downpipes, etc. Chimney/ valley repairs. House maintainance work carried out. No job too small. Guaranteed competitive rates.
Tel. (01656) 722593
Mobile: 07969 248688.
Free estimates
24 hour emergency call out.

Upholstery Services

Susan Viant Re-upholstery
All aspects of re-upholstery underaken.
Call
01656 724005 (day)
01656 720722 (evenings) wanted

School of Motoring

Cats Eyes Driving School Ltd
SPECIAL OFFER Become a driving instructor & be your own boss! from £549 you can be working as an instructor with Cats Eyes in as little as 3 months.
0800 0280 406
www.catseyesdrivingschool.co.uk

Storage

ATLANTIC SELF STORAGE
Self Storage Containers & Lock-Ups sited in Barry
• External New Watertight Containers
• Internal Personal Storage for personal belongings.
• Business Storage
• Pick up service available.
• All covered by 24 hr CCTV in Secure Compound
www.atlanticselfstorage.co.uk
01446 677648 / 07813 134123

Tiling

Bonny Tiler
Wall & Floor Tiling Specialists
Full Bathroom and Wetroom installation
Professional, Friendly & Reliable Service
01446 796582 / 07854 168459
www.bonnytiler.co.uk

Tiling by Tanya
✶ All aspects of wall & floor tiling
✶ Ceramic, porcelain, natural stone
✶ Friendly, professional service
✶ No obligation free quotes
07814 124 851 or 01446 736760

Explore The GEM online
barry-today.co.uk
cowbridge-today.co.uk
llantwit-major-today.co.uk
porthcawl-today.co.uk
bridgend-today.co.uk

Wanted

SBS SALVAGE LTD

Barry's newest car dismantling facility registered with the environment agency, DVLA & Vale of Glamorgan Council
No job too big or too small
Immediate payment of up to £10,000
MOT failures / Untaxed or scrapped vehicle. Best prices paid for copper / Lead, Aluminium / Stainless steel, Computer boards / Electric cable and catalytic converters
Free of Charge:
• Light demolition
• Factory/Farm Clearances
• All grades of metal taken
• Ferrous or non-ferrous
• Household appliances
• Car batteries
CALL US TODAY 01446 421034 • www.sbssalvage.com 07772 054534 • Monday to Sunday 07410 549526

WANTED
Classic/Old Car
Any age, any condition, including an unfinished project or motorcycle.
If it's in your garage or on your drive.
Call Mark, cash waiting
07425 139331/01446 794866

WANTED
for cash in all areas
Cars, Vans, Lorrys & Quads. In any condition running or not. With or without MOT, insurance loss or third party.
£200 - £3000
Please ring anytime 7 days 9am - 10.30pm
Office: 01446 732222
Mobile: 07816 205895

SUTTONS Auto Salvage
TOP PRICES paid on collection, for scrap, MOT failures, and tax expired vehicles.
Also body shells and scrap metals collected.
No wheels, no problem.
02920 597887
07971 648596

Telephone Broadband

ARDENT TELEPHONE WIRING
Local Telephone and Broadband Engineer. Extensions and Faults. Internet connection issues.
Tel 07787 380972
ardent.wiring@hotmail.co.uk

Call 01446 774484 to advertise with The GEM, and reach 45,000 homes from Penarth to Porthcawl

Waste Disposal

Wolf & Vale
• Garden clearance
• Site clearance
• Domestic & commercial waste management
Mob 07885 892923
Freephone 0800 669 6745
Wolf & Vale are licensed by Natural Resources Wales as Waste Carriers

P.C.S LTD
Rubbish Clearance Services
Houses, Garages, Gardens, Shops
CLEARED
FREE ESTIMATES
Tel: 01446 745698
Mob: 07866 169825

Wood For Sale

OAKLANDS FIREWOOD

SEASONED SPLIT HARDWOOD LOGS & G20 CHIP
LOCAL DELIVERY AVAILABLE
TEL: ADRIAN LEAN ON 07967 236895

FIREWOOD
Seasoned & Kiln Dried
Buy 10 handy bags at £5.50 each get 1 free!
Call 01446 771567 for bulk winter deals
www.topstak.co.uk
Topstak

Call us on 01446 774484
for 'Don't Do it Yourself' enquiries - or email samantha.miller@tindlenews.co.uk to advertise your business on these pages.

Pets

FOR SALE
Pure Oriental Lilac Kittens
Champion and Grand CH blood lines. GCCF registered, vaccinated, vet checked, free insurance, 5 line pedigree. Goodies bag.
£450
Tel: 07748 775657
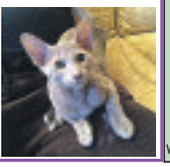

House Clearance

Barry House Clearances
We pay cash for unwanted items and we take all waste away
All jobs treated with dignity
07901664455
www.barry-house-clearance.co.uk

ANDREW WILLIAMS HOUSE CLEARANCES
FULL/PART
Over 20 years experience. Sympathetic handling of deceased estates, used by estate agents and solicitors.
01446 409266
07885 251742

Funeral Directors

181 Court Road, Barry CF63 1EX
LYNDSAY ELLIS @ THE VALE FUNERAL SERVICE
Telephone 01446 407962

A PROFESSIONAL & PERSONAL SERVICE TO THE HIGHEST STANDARDS
FAMILY OWNED & RUN BY HUSBAND & WIFE LYNDSAY & NICOLA
SERVICE CHAPEL WITH SEATING FOR UP TO 400 PEOPLE
FULLY QUALIFIED & EXPERIENCED MEMBERS OF STAFF

www.valefuneralservice.co.uk

Mel&Ron Watkins funeral services
Independent Family Funeral Directors - serving the counties of Bridgend, Vale of Glamorgan and Rhondda Cynon Taf
24 Hour Personal Assistance
Providing a dignified service at your time of need
Tel: 01656 860545
Contact@melandronwatkinsfuneralservices.co.uk
www.melandronwatkinsfuneralservices.co.uk
Graigwen, 12 Pentwyn Road, Pencoed CF35 6SB
Bethany Private Chapel of Rest
Member of the National Association of Funeral Directors
Golden Charter Pre-Paid Funerals
Est. 100 years and trusted for 4 generations

Park Funeral Directors

Robert D Johnson
Cert FP
Principle Funeral Director
IT'S ALL ABOUT THE FAMILY.
• *Totally independent funeral directors*
• *24 hour attention, arrangements for weekends & evenings*
• *Private Resting Rooms*
• *Loved one remains in our care in Barry*
• *Male and female professional staff*
• *Mercedes cortège fleet*
• *Award-winning funeral planners*
Call us on 01446 421212
www.parkfunerals.co.uk
7, Tynewydd Rd, Barry, Vale of Glamorgan, CF62 8HB

The GEM

W. A. Brown & Son
Funeral Directors
• Pre-paid Funeral Plans
• Memorial Masonry
Pembroke House
College Street, Llantwit Major
01446 792 489
www.wabrownfuneraldirectors.co.uk

Est 1946 - 24 hour Service
W. H. PREENE & SON
INDEPENDENT FUNERAL DIRECTORS
PRIVATE CHAPEL OF REST
PRE-PAID FUNERAL PLAN AVAILABLE
54 MAIN STREET, CADOXTON
Telephone 01446 420520
Cadoxton Funeral Home

Situations Vacant

Temporary Distributors Required

Distributors required to deliver the BT phone book in and around Cardiff, Barry, Penarth, Whitchurch and surrounding areas.

If interested in delivering call 01424 884177, text CARD to 07480 635477 or visit www.bookyourroute.com

Registered Home Care Manager
Salary Negotiable (£24k-£28k)
Must be suitably qualified & have relevant experience.
07788 209370

EXPERIENCED CARER REQUIRED
for elderly gentleman
Hours Negotiable
£9 per hour
10 min drive from Barry, Llantwit Major & Cowbridge.
Tel: 07747 103341

HOUSE KEEPER WANTED
9.30am - 2:30pm
25 hours
Monday-Friday
Must be dog loving
For cleaning, ironing & dog walking
In Cowbridge area
Tel: 07970 686981

Job Opportunities
Cottrell Park require:
Full & Part time Bar staff
&
Golf Retail/Reception Assistant
Please contact **Kate** on 01446 781781 or apply by email to kate@cottrellpark.com

HGV Drivers with Hiab license
5 days a week.
No nights out.
Based in Cardiff.
Tel: 07500 788 366

Public Notice

Priory Estates
Public Notice
22 ATLANTIC PLACE BARRY CF63 2LQ.
We are in receipt of an offer of £125,000 subject to contract for the above property. Anyone wishing to place a higher offer must do so before legal exchange of contacts.
Priory Estates, 106 Broad Street, Barry CF62 7AJ
01446 744750

Property

SELL YOUR HOUSE FAST
- Stop repossession!
- No upfront fees!
- Any condition!
- Confidential!

Call Julie now on 07510 641340

Thank You

GLADWEN HAWKINS
would like to say
THANK YOU
for all the cards, gifts & flowers and also to the people who made her 90th birthday special.

Thank You

Mavis Austin would like to say a big thank you to her daughter Lorraine and Vernon, her son Steve and Jan for the wonderful party organised for her 83rd birthday.

She would also like to say thank you to all her grandchildren and their partners, great grandchildren and all her friends for their cards and generous gifts.

I love you all and God bless
Mave the Rave xxx

Family Notices

FRYER
Joyce

Much loved mother, grandmother and great grandmother, passed away peacefully on Wednesday, September 2.

Resting at W. James & Sons, Fonmon. Funeral to take place at St Curig's Church, Porthkerry on Monday, September 14 at 2pm, followed by internment in Porthkerry Cemetery.

Flowers, if wished, may be sent to the funeral home.

BURT
Dennis
(Graig Penllyn, Cowbridge)

The family of the late Mr Dennis Burt wishes to thank his many friends and colleagues for the messages of sympathy and condolences received over recent weeks.

Many thanks to the doctors and nurses at Cowbridge Health Centre and also to the Reverend David Boult for his support and words of compassion. Also, to Messrs C & O.J. Sendell, Funeral Directors, for their expertise and professionlism.

PAUL
Elsie Emily *(née Fifield)*

Peacefully at UHW Cardiff on 27th August 2015, Elsie aged 90 years.

Beloved wife of the late Fred and much loved mum of the late David. Elsie will be greatly missed by all her friends and neighbours.

Resting at A G Adams & Son until the funeral service in the Chapel of Rest on Thursday, 10th September at 10am followed by committal at Cardiff & Glamorgan Crematorium.

Flowers may be sent to the Funeral home.

THOMPSON
Freda

Suddenly, but peacefully, on August 31, Freda aged 95 years, formerly of Illtyd Avenue, Llantwit Major, latterly of Baltimore Care Home, Barry. Beloved wife of the late Hughie, much loved mother of Lorna and the late Hugh, mother-in-law to Heather and cherished grandmother of Cassy, Chris, David and Kate and her six great-grandchildren.

Will be sadly missed by all.

Funeral Wednesday, September 16, service and cremation at Cardiff & Glamorgan Crematorium, Barry at 2pm, where friends please meet. Family flowers only, donations, if so desired, for British Heart Foundation c/o W.H. Preene & Son, Mwyndy, Pontyclun CF72 8PN Tel: 01443 223368

STEPHENS
Mary Non Elizabeth
"Liz" *(née Mytton)*

Died on 3rd September at Withybush Hospital, Haverfordwest. Wife of Henry, mother of Emma & John and grandmother of their children.

Funeral service to be held at Cardiff and Glamorgan Memorial Park Crematorium, Port Road, Barry, CF62 9PX on Wednesday, 16th September at 1pm.

No flowers or black ties please.

Donations in lieu of flowers may be made to Ty Hafan Hospice. All enquiries to Green Willow Funerals, 21a Station Road, Dinas Powys, CF64 4DE. Tel (029) 2051 4627.

MATTHEWS
Terence (Terry)

Peacefully at his home surrounded by all his loving family on August 29. Terry of Barry, dearly beloved husband of Cheryl (Flower), much loved dad of Renee and Ross, father in law of Nicky and Rachel, adored pops of Kody and Lacey.

Resting at A.G. Adams & Son, Tynewydd Funeral Home, Gladstone Road, Barry, until his funeral service in the chapel on Tuesday, September 15 at 11am, followed by cremation at the Cardiff & Glamorgan Crematorium, Barry at 12 noon.

Family flowers only but donations in lieu of flowers to Marie Curie Cancer, Bridgeman Road, Penarth, CF64 3YR.

HOOPER
Charles Anthony (Tony)

Peacefully at Holme Tower after a short, brave fight. Loving husband of Diana, dearly loved father of Simon, Penny and Jeremy, father-in-law to Tor, Michael and Leanne, and a much loved grandpa.

Funeral service and internment at St Illtyd Church, Llantrithyd, at 11am on Tuesday, September 15. Family flowers only but donations would be most welcome to Marie Curie Hospice at Holme Tower, Bridgeman Road, Penarth CF64 3YR.

FLANAGHAN
Rosemarie

Amanda, Steve, Hazel and Bob would like to thank everyone for attending the funeral of Rosemarie Flanaghan.

Special thanks to Reverend Brunning, Avril, Gill and Sandra, and everyone else involved.

KAYLL
Caroline Joan

It is with great sadness the family announce the sudden death of a loved wife, mother, daughter, sister and aunt on 4th September 2015.

A service to celebrate her life will be held on 18th September 2015 at 2.45pm at Coychurch Crematorium.

Caroline was Ward Manager of Y Bwthyn Newydd, Princess of Wales Hospital, Bridgend. A much respected member of the nursing community. No dark colours please, family flowers only, donations to be announced.

Birthdays

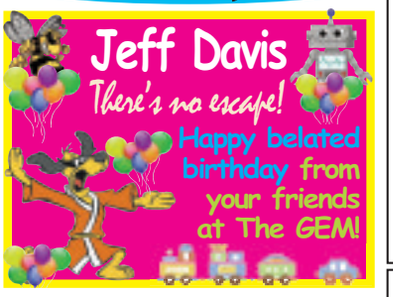

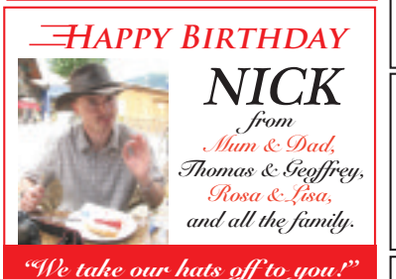

Birthday Memories

COLLIER
Graham

Today would have been your 80th birthday.

Another birthday, another year,
With precious memories of one so dear,
Thoughts today of our lives together,
Hold a love that will last forever.

Happy birthday, we miss you, lots of love wife Helen, daughter Angela & grandchildren xxx

Motors For Sale

2003 VW Golf 1.9 TDi
Diesel.
Company car forces sale.
£1,995 ono
07977 328609 28

Camper Van
MOT, shower, toilet etc, fridge, hob, ripspeed DVD.
Ready for touring.
£2900 ono
07837 863465 36

Articles For Sale

Call 01446 774484
gemsales@tindlenews.co.uk

- Laura Ashley cream, triple mirror **£75**
- Chinese dragon centre rug 10"x6" **£75**
- 1920 oak dressing table, 4 drawers **£150**
- Handmade, pine - monk's seat **£50**

01656 789096

- **Beautiful glass top dining table.** The glass top has a unique scalloped edge. The table measures 152cmx92cm and has a beige/gold metal frame. Six matching chairs upholstered in an ivory cream material. In very good condition. **£70 ono**
- **Solid oak dining table** The table measures 137cmx76cm. 4 high back, solid oak chairs with genuine brown leather seats. The chairs were £75 each when new a few years ago. In very good condition. **£75 ono. Rhoose Point**

01446 710879

M&S Red Leather Sofa
Immaculate condition
£150
01446 701865 36

Glass Display Cabinet
Glass doors, glass shelves.
29"W, 13"D, 71"H
£75 ono
02920 512 821 36

Single Axle Box Trailer
Length 6ft, width 3ft 5", height 4ft. New jockey wheel, new tyre, new bearings, new seals - prefectly dry. All aluminium. **£700 ono**
01656 656560 36

Honda 21inch Professional lawn mower with roller
£290
01446 750716

Genuine Gem Stone Strung Beads
Reasonable offers accepted.
Worth £4000
01446 773819

Royal Canin Fit Cat Food
5x800g Bags + 4x400g bags
£16
07526166035
busylizzy24@gmail.com

Beige, leather 3 seater sofa
£80
Beige, fabric 2 seater sofa bed
£40
01446 403810

2 stage, 14 rung, aluminium ladder **£50**
STHIL chainsaw "MS180" including chain & oil **£120**
15" Flymo petrol mower **£25**
07710 476108

Kelly Holmes Rowing Machine.
As new.
£45 ono
01446 730455

Flueless gas fire coal effect
New, unused
Bought for £400
Selling for **£50**
01446 719350

Barry thirds earn 'respectable' result against Sully RFC

IN the first league match of the season, Barry thirds travelled the short distance to Sully Sports to get the 2015/16 season underway.

With a strong side the Barry players took the field on a clear and sunny afternoon full of confidence and keen to play an open and attacking style of rugby.

A strong pack, led by captain Nick Rolfe at number 8, took charge of the early confrontations, both in the scrum and the loose, winning ball and looking to strike early.

With more than their fair share of the ball supplied by strong work from Gavyn Elsworth, Chris Deyes and Leighton Jones, Barry looked to supply half-backs Jamie Leech and Chris Bailey with the opportunity to release the backs.

With the majority of the play in the Sully half of the pitch Barry were unlucky not to cross the line and gain the early score they needed to open their account.

It was Sully that took their opportunity well during a short spell of pressure. Moving into the Barry half of the field, they broke down the right and found a gap in the Barry defence to score the unconverted opening try.

Shortly after, from another concerted drive from the pack, ably supported by the backs, Sully gave away a penalty opportunity which, directly under the posts, Barry spurned. A Sully penalty followed to take the score to 8-0.

Further pressure from a determined Barry pack offered another kickable opportunity which was successfully converted by Chris Baily to make a half-time score of 8-3, a respectable score giving Barry the confidence to take the game to Sully in the second half.

A change at half-time brought Gareth Cummings on to replace Owain Evans, who had taken his debut for Barry in his stride.

The second half brought more of the same for Barry, taking command of the lineout with secure ball through the ever-faithful Andy Moffat.

Several lineout drives ensured that Barry made progress to release the backs, where secure handling looked to break the defence of Sully.

With two further tries from Sully, one converted, and no reply from Barry, a final score of 20-3 was a respectable and promising result for the Barry boys.

The coach Frank Greig and player/manager Andy Moffat would like to thank the players for their commitment and effort in this first game of the season.

Congratulations to Jon Nation, Gareth Cummings and Owain Evans on their debuts for Barry - they will no doubt show their talents in the season to come.

The thirds play host to Seaview RFC this Saturday at the Reservoir Fields 2.30pm kick off - come along and support the boys, who will be looking to get a win at home!

Team: Elliot Evans; Ian Davies, Gareth Rees, Liam Kirsch, Jon Nation; Chris Bailey, Jamie Leech; Tony Heard, Leighton Jones, Gavyn Elsworth; Chris Deyes, Andy Moffat; Tom Cleland, Morgan Fogg, Nick Rolfe ©. Substitutes: Gareth Cummings, Owain Evans.

FG

The BP ladies are on top form in competitions!

THE ladies of BP Bowls Club in Sully have done very well again this year, playing in the county semi-finals at the President's Green in Rumney Gardens on Thursday, September 3.

Linda Woodcock had a close fought game of singles in the semi-final, only to be beaten by two shots. Linda Woodcock and Yvonne Lloyd and Stef Parker lost in the semi-final of the triples, but Linda and Yvonne progressed to and won the County Pairs Championship.

We also got through to the national championship semi-finals of the Welsh Women's Bowling Association, which were held at the Welsh President's Club in Haverford West on Saturday, September 5.

Margaret Matthews, Stef Parker and Yvonne Lloyd competed in the triples and Margaret, Stef, Linda and Yvonne in the over-55s rink; success in the Welsh Bowls Championships would take us through to the British Isles Championships next year in Edinburgh.

We competed in Jersey in 2014, losing to Jersey, and brought home the silver medal.

We lost the triples semi-final on a very tricky rink, needing three on the last end to draw and force another end.

After a tough semi-final in the over-55s rink we got though to the final to play a team from Llandrindod Wells who won this British Isles title last year.

It was a nail-biting game with both teams fighting hard; we went in to the last end level on 18-18 and held the shot on three occasions during this last end, but it was not to be and we eventually lost by one.

We would like to thank the supporters who gave up their weekend to come with us and cheer us on from the bank - it was much appreciated.

Yvonne Lloyd has been selected again to play for Wales next year in Edinburgh.

Yvonne would like to thank Sully Sports and Social Club for very generously helping her with financial sponsorship; this was greatly appreciated as our subsidy from the association is minimal.

Welsh women's bowls does not currently have any sponsorship and any financial assistance is always gratefully received.

YL

Barry Athletic FC round-up

BARRY ATHLETIC'S first team went into this midweek match against Island Marine A looking for their first win of the season.

The Athletic showed their intentions early with some fine attacking work coming from K.Caton down the middle with Hammill and Griffiths out wide.

The deadlock was broken early with goals from K.Caton and Hammill giving the team some much needed confidence.

The home side pulled a goal back midway through the first half but the two goal lead was restored by C.Leach.

The Athletic knew the next next goal in the game would be crucial and in the second half further goals from K.Caton (2), Gratton, Griffiths and M.Williams saw the match put to bed.

Much credit must go to the Island Marine for never giving up and being rewarded with two second half consolation goals.

Barry Athletic A were in action against Rhoose Athletic A, and were looking for two league wins in a row for the first time in almost two seasons.

The Athletic started quickly and were rewarded with a goal after only 24 seconds through T.Caton!

The perfect start then, but after five minutes of play they then unbelievably found themselves 2-1 down!

Good work from Hammill and T.Caton then set up K.Caton to make it 2-2 but just before half-time a defensive mix up cost the Athletic another goal, going in at half-time 3-2 down.

A big second half performance was needed and that's exactly what the first team found. Goals from T.Caton, K.Caton and a stunning free kick from Josh Leach meant the final score was 5-3 to the Athletic.

The club would like to thank Rhoose for a highly competitive and fair game.

Barry Athletic's B team development squad continued their winning start to the season against FC Pumas with a 6-0 victory.

It was a close encounter for the first 30 minutes with the Athletic having to contend with the constant long ball threat but following a long period of patience they got control of the game.

With slick passing and good movement the Athletic moved up through the gears and were a constant threat to the Pumas' goal.

Goals from Ryan Hales (2), Ben Graham (2), Danny Morgan and Billy Gratton contributed to a healthy scoreline for the Athletic, although it must be added that if it wasn't for some incredible goalkeeping from Pumas keeper Paul Fisher, the margin could have been a lot more.

The B team then faced Knap FC and suffered their first league defeat, losing 3-1.

This scoreline was definitely not a true reflection of the game. The Knap went in front after a nervy start from the Athletic but that brought them to life.

After some superb football the Athletic drew level thanks to a deflected shot from Ben Pearce.

The second half saw the Athletic play more good football and chances were created, but the well-organised Knap team were a constant threat on the counter attack and defended well.

Unfortunately the Athletic lost two key players through injury and this opened up the game a lot more, with the Knap taking their chances and the Athletic wasting theirs.

It was a another positive performance from a side who have only been together for five games, with man of the match Pearce leading the way.

The senior section would like to wish their under-10 and under-7 mini teams good luck in their first fixtures this Saturday.

DG

THE VALE OF GLAMORGAN COUNCIL • CYNGOR BRO MORGANNWG

Planning (Listed Buildings and Conservation Areas) Act, 1990
Town and Country Planning (Development Management Procedure) (Wales) Order 2012

Listed Building Consent/
Caniatâd Adeilad Rhestredig

Application No:/
Rhif y cais: 2015/00399/LBC
Proposal:/Cynnig: Application to replace existing failed window frames to rear elevation, internal alterations to form dressing room from bedroom by forming opening and installing new door and frame
Location:/Lleoliad: Llwyn Celyn, 77, High Street, Cowbridge
Listed Building:/
Adeilad Rhestredig Grade II

Application No:/
Rhif y cais: 2015/00789/LBC
Proposal:/Cynnig: Replace three windows on the front elevation with identical wooden casement windows. The new windows will be fitted with low line slim spec double glazing. The current windows have been extensively repaired, but are no longer viable nor secure
Location:/Lleoliad: Pear Tree Cottage, Turkey Street, Llantwit Major
Listed Building:/
Adeilad Rhestredig Grade II

Application No:/
Rhif y cais: 2015/00866/LBC
Proposal:/Cynnig: Demolition of rear annex, refurbishment and extension of main house and conversion of barns to residential dwellings and associated works
Location:/Lleoliad: Great Frampton Farmhouse and associated farmyard, Llantwit Major
Listed Building:/
Adeilad Rhestredig Grade II

Application No:/
Rhif y cais: 2015/00979/LBC
Proposal:/Cynnig: Internal works to existing listed building, including removal of ground floor fire place, removal of ground floor archway, removal of first floor chimney breast, and removal of first floor stud wall. Including provision of additional roof lights and amendments to rear layout
Location:/Lleoliad: 27, High Street, Cowbridge
Listed Building:/
Adeilad Rhestredig Grade II

Affecting setting of a Listed Building/
Cais (au) sy'n effeithio ar leoliad Adeilad Rhestredig

Application No:/
Rhif y cais: 2015/00677/FUL
Proposal:/Cynnig: Erection of three bed dwelling and double garage at infill site
Location:/Lleoliad: Infill plot between Tyn Y Tyle & Penybryn, Pen y Lan Road, Aberthin
Listed Building:/
Adeilad Rhestredig Affecting Penybryn, Pen Y Lan Road, Aberthin Grade II

Application No:/
Rhif y cais: 2015/00725/FUL
Proposal:/Cynnig: Construction of new access track
Location:/Lleoliad: Dyffryn Springs, Home Farm, St. Lythans Road, Dyffryn
Listed Building:/
Adeilad Rhestredig Affecting Well House, Grade II

Application No:/
Rhif y cais: 2015/00853/FUL
Proposal:/Cynnig: New conservatory and garage
Location:/Lleoliad: Cliff Farmhouse, Llancarfan
Listed Building:/
Adeilad Rhestredig Affecting Cliff Farmhouse, Grade II

Application No:/
Rhif y cais: 2015/00867/FUL
Proposal:/Cynnig: Demolition of rear annex, refurbishment and extension of main house and conversion of barns to residential dwellings and associated works
Location:/Lleoliad: Great Frampton House and associated farmyard, Llantwit Major
Listed Building:/
Adeilad Rhestredig Affecting Great Frampton Farmhouse Grade II and Barn and Stable Range Grade II

Application(s) of General Interest /
Ceisiadau o Ddiddordeb Cyffredinol

Application No:/
Rhif y cais: 2015/00270/FUL
Proposal:/Cynnig: Erection of six detached dwellings principally for retirement
Location:/Lleoliad: Land at Porth Y Green, Castle Hill, Llanblethian
Conservation Area:/
Ardal Gadwraeth Llanblethian

May affect a Public Right of Way/
Gall effeithio ar Hawl Tramwy Cyhoeddus

Application No:/
Rhif y cais: 2015/00725/FUL
Proposal:/Cynnig: Construction of new access track
Location:/Lleoliad: Dyffryn Springs, Home Farm, St. Lythans Road, Dyffryn

Details may be inspected for 21 days at the address given below, or via **http://vogonline.planning-register.co.uk/**

Gall manylion eu harchwilio am 21 diwrnod yn y cyfeiriad a roddir isod, neu drwy **http://vogonline.planning-register.co.uk/**

Dated / Dyddiedig: 10 September, 2015

M. Goldsworthy
Operational Manager Development & Building Control,
Vale of Glamorgan Council, Dock Office, Barry. CF63 4RT

Learning curve for Barry RFC as they fall just short

BARRY RFC travelled to Llantrisant for their first fixture of the season against a side that were playing First Division rugby last season, a difficult opener.

Losing the game by five points, 34-29, to gain a bonus point, would seem on the face of it a good result. However it was a case of what might have been as lapses of concentration and some poor decision making cost Barry dearly.

That said, the players realise that they can compete at this level, and should be complimented for their efforts over the final quarter of the game as they tried hard to get a result.

The home side attacked from the kick off and following two penalties drove the line out, but good defence saw Barry regain possession.

Llantrisant brought their speedy back line into play but conceded a penalty to allow Barry to relieve the pressure.

A further infringement saw Barry earn another penalty, calmly taken by Scott, to give them an early lead.

Barry continued to thwart the home side as the attacks were met with resolute defence, and following a ball lost in the tackle Adams was on hand to race in from 50 yards to touch down in the corner, with Scott converting from wide out to give Barry a 10 point lead after 18 minutes.

Llantrisant were forced to change tactics as the boot took over from the hands as the best way of getting into Barry territory, a compliment to the aggressive defensive efforts which had disrupted the home team's game plan.

They were rewarded when Barry lost a player to the bin and from the penalty Llantrisant found the space to cross for a try which went converted.

Regaining the ball from the kick off put Barry onto the attack once again and they were unlucky not to score but were awarded a penalty which, successfully converted by Baros, put the visitors six points ahead with half an hour gone.

A long Barry clearance unluckily went dead bringing play back to the 22.

While Barry disrupted the resultant scrum a speculative hack ahead saw the ball bounce awkwardly but into the hands of a Llantrisant player to cross the line which, with the conversion, gave the home side the lead for the first time.

Once again fine work by Hadfield to regain the kick off saw Barry on the attack and they earned a further penalty which took them in front again as half-time approached.

Barry had a good first half and with some luck could have been further ahead as following a break from a line out, White had the ball knocked from his hand when yards short of the line.

Maintaining the pressure, Barry continued to attack and were rewarded with a further penalty and the home side with their second yellow card, the successful kick giving Barry a well deserved lead, 19-14, at halftime.

Unfortunately all that had been good in the first 40 minutes went bad for the next 20 for Barry.

An early penalty brought the home side back into the game and minutes later Barry lost the ball on the attack, allowing the home side to gain territory. As they spread the ball, dissaray in the Barry defence resulted in a converted try to allow Llantrisant take the lead.

Still trying to attack, a further penalty, awarded after getting close to the line, saw the ball hit the post.

The Barry scrum was, for the first time, under pressure and forced to concede a penalty.

They paid a further penalty as a total lack of concentration allowed the home side to take a quick throw in unchallenged to score a try which, when converted, had seen the home side score 17 unanswered points in as many minutes.

Barry were struggling to get decent possession and were forced on the back foot.

To rub salt in the wound Barry would go further behind in bizarre circumstances. A drop out 22 was caught on halfway by the Llantrisant outside half, who calmly dropped a goal to give them 34-19 lead.

To their credit Barry continued to attack and after a long clearance from Baros, the backs set up a move for wing Jones to come into the line to score a well worked try, converted by Baros, to leave Barry still eight points adrift.

This score recharged the batteries and Barry threw everything into the attack but were met with an equally determined Llantrisant defence. Once again White was tackled just short as they probed and pushed for further scores.

With the clock running down, and two scores needed to win , Barry took the decision to go for goal from a late penalty to earn themselves a losing bonus point which, kicked by Baros, did just that, reward for the hard work the team had put in.

What happened in the opening 20 minutes of the second half only the players know, but generally this performance has shown they can compete; but the learning curve can't last too long, this game being a match they perhaps could, and should, have won.

This Saturday sees the first of the season's derby games when Penarth are the visitors, kick off 2.30pm. It would be good to see lots of home support.

Members are reminded that subscriptions are now due for 2015-16.

AJ

BARRIVALE BRIDGE RESULTS

THE winners on Tuesday, September 1, were Alan Jones & Lyn Mathews.

New members are always welcome at Barrivale Bridge club.

Bridge lessons for beginners and improvers will start at the Pioneer Hall on Friday, September 25 at 10am with taster sessions on September 11 and 18.

If you would like to join us, or for more information, ring 01446 418380, 01446 733425 or 01446 735592, or call at the Pioneer Hall, Beryl Road, Barry on Tuesdays at 7pm.

NB

Rhoose teams excited for new season

AFC Rhoose junior and mini sections are excited about the new season ahead and are proudly wearing their new training kit, predominantly sponsored by DG Windows, and British School of Motoring (BSM).

This season the FAW-accredited club have teams ranging from year 3 to the youth team, and are always looking for new players and sponsorship to ensure the progression of the club.

For any details, please contact the safeguarding officer Derek Evans on delandgem@hotmail.com.

A special thank you to Michaela Mains for the photographs and Jansan Wear as the clothing supplier; in the picture are the Year 4, 5 and 8 teams with their coaches.

DE

Romilly land the CML title!

ROMILLY BC welcomed Caerphilly to Romilly Park on Saturday needing a full points victory to guarantee the league title.

The CML Division One champions - Romilly BC!

The 'Rom' were missing three vital players in Clive Collins, Rhodri Phillips and Brian Foscolo but were able to replace them with top replacements in Jeff Coles, Roger Jones and Andrew Hacher.

Although Romilly were looking for the 14 points it would not be a catastrophe if points were dropped as Troedyrhiw still required full points from their remaining two games.

With the 'Rom' second team already Fifth Division champions, the first team were in no mood to waste the opportunity of creating Romilly history by not only joining the 'A' team by winning their respective division but become champions of the CML Division One after coming close in the last few years.

In fairness to Caerphilly and with respect to Troedyrhiw they brought their strongest available side with internationals Martin Selway and Marc Wyatt in the team along with some other fine bowlers known from previous encounters against them.

The rink of Gary Eastment Roger Jones, Mike Doyle and skip Graham Cogbill who produced some fine bowls to lead by 10 shots at the fifth end.

The rink of Jeff Wright was drawn against Marc Wyatt but Alan Bannister, A Bryan and Andrew Hacher gave great support to Wright as they went five ahead by the fifth end.

The other Romilly rinks of Newman and Phillips struggled over the early ends and were both down by five shots but overall the 'Rom' were holding a five shot lead 23 – 18.

As the game progressed to halfway stage Romilly held a slender advantage of one shot, mainly due to Cogbill's and Wright's rinks maintaining their good starts.

At the end of the 15th Cogbill and Wright were ahead by seven and six respectively and Newman's rink had clawed their way back to level at 13 – 13.

At the same stage the rink of Jeff Coles, Ray Hewitson, Gwyne Rees and Fred Phillips were behind by 11 shots and although the Romilly rink was not bowling badly, the visitors' skip Martin Selway was having an outstanding game and was turning heads over with ease.

The game was becoming too close to call but the reliable Cogbill's rink were playing superbly and were outplaying their opponents, even picking up a six on the 18th end to coast home by 14 shots, 26 – 12.

With Wright having a real fight against Wyatt, who picked up two fours to close the gap, they drew level on the 20th end but Wright, who had bowled some excellent woods throughout the game, saved the game making two on the final end, winning 21 – 19.

Although Phillips' rink was never going to win their two points, it was imperative that over the final ends they didn't lose the shot count and this they managed by actually making four shots to the visitors' two over the last four ends, leaving Newman's rink of Kelvyn Mills, Terry Bloomfield and George Trepleton to ensure a victory and 12 points for the 'Rom'.

It was fitting that it was Romilly captain Mel Newman's rink who scored 10 shots to the visitors' one between the 16th and 20th ends which secured a Romilly victory of 82 – 74 and 12 points to virtually guarantee the league title.

After the match we learned that Troedyrhiw had lost 10 points to four at Gelli Park, confirming that Romilly were now champions of the CML Division One.

This season has been the most successful in Romilly's history, winning both the first and fifth division league titles plus the midweek Munro Cup.

Congratulations to all club captains - Mel Newman (first team), Paul Clarke (A team) and Des Bannister (midweek).

The finals of the Romilly ladies and men's competitions will be held this weekend with some excellent games in prospect.

The competition will commence at 10.30am on Saturday with a mixture of singles and rink games followed on the Sunday morning with pairs, culminating with club championships during the afternoon.

FP

Congress ends in disappointment

AFTER such a promising start, the final three games of the south Wales Summer Congress were something of a disappointment.

In the fourth round Bill Hewitt took a win against Max French. Quickly becoming Mr Consistent, Steve Bonutto drew with Jeremy Jones, whose rating is 380 points better than Stephen's. Both Lee Davis and Sam Jukes were beaten in this round.

So onto the final day with two rounds to play. Round five was particularly depressing with only Stephen avoiding defeat.

On this occasion he drew with Alan Williams of the Bridgend Chess Club. Alan has a rating of 1649, so this was a better result than in the previous round as Stephen only had a rating of 1193.

In the final round matters did improve. Lee defeated Peter Ehsander, Bill drew with Nicholas Evans and Stephen maintained his unbeaten run with a win against Puras Rowlands.

In the final analysis Lee ended with 3.5 out of 6. Bill was seeded fourth but finished equal fifth, returning a score of 4 out of 6.

Both Lee and Bill lost a small number of ratings points over the tournament. Sam only had 1.5 points from his six matches; however he was seeded at the bottom end of the draw and actually gained six ratings points. Another of our ex-players took part in the open section - Joe Turner scored 4.5 points to finish equal second.

The star of the tournament for the Barry Chess Club has to be Stephen.

He finished with two wins and four draws to pick up four out of six and finished equal third and took the rating prize.

His rating has increased by a whopping 99 points and this has moved him up our ratings ladder.

The Barry Chess Club meets at 7.30pm each Monday at the West End Club. St. Nicholas Road, Barry CF62 6QY.

The club is open to players of all standards; whether you are interested in playing competitive chess or just the occasional friendly games.

New players are very welcome to just turn up on the night but if you contact one of the club members through the website we can explain what is happening on the night you have in mind, and arrange for someone to greet you on your arrival.

For more details visit our website at http://barrychessclub.yolasite.com.

PHIL JONES

Red card changes game as Saints exit the Cup

ST ATHAN crashed out of the SWFA Intermediate Cup to Trebanog FC in an enthralling encounter marred by controversy, the team losing 4-1.

Jordan Mortimore had put Saints ahead in the first half but a second half red card changed the complexion of the tie.

Trebanog were always going to be a stern test after finishing second in their league, only losing and drawing one game last season; those were to the eventual champions of the Rhondda league.

But it was Saints who started the stronger. Chances were few and far between with Mortimore going close on two occasions being denied by the home keeper.

Trebanog grew in frustration; they failed to break down a well organised St Athan side and Saints deservedly took the lead on the half hour mark.

Reece Lewis whipped in a corner for Mortimore to rise highest in the packed area to head home the opener.

Saints almost doubled their lead with both James Austin and Josh Morgan firing wide.

St Athan went in at half-time the happier of the two sides, in front and in control.

Trebanog changed up their shape in the second period as they chased the equaliser, sending three up front.

However, the home side couldn't break down Saints who were looking to seal the tie with a goal on the break, but the game changed with a moment of controversy.

As Saints keeper Paul Lucas collected a cross the forward collided with him in an otherwise innocuous incident.

However, the referee spotted foul play and dismissed Lucas with a straight red card.

The referee awarded a spot kick for the incident which was duly dispatched past stand-in keeper, Deon Garrison.

The game changed as Trebanog capitalised on their numerical advantage. It was only a fine low save from Garrison to stop the away side taking the lead.

This was only a slight reprieve, however, as a low ball across the six yard box was turned in to send the home side and support into raptures.

Saints had to throw caution to the wind and pushed players on. This almost led to a leveller during a goalmouth scramble with Mortimore, Austin, Cleave and Morgan having shots.

With Saints pushing on, the inevitable gaps were left at the back and Trebanog sealed their place in the next round with two more late goals to add some shine to the result for the home side.

An incredibly even game where both sides worked extremely hard, but it was Trebanog who progress.

Saints now turn their attention back to domestic issues with the Barry Cup first round against Knap FC.

VIFC won the competition last season and then merged with St Athan, so the players will be keen to defend their trophy.

Team: Lucas, Goodwin, R.Lewis, Cox, Garrison, Cleave, Laing, Austin, Harfoot, Morgan, Mortimore.

The second team also tasted defeat as they fell 3-0 to Dockers Re-United.

A mixed start to the season's opening, the seconds will hope for an away win against Penarth Town on Saturday.

The club thanks the fans who support us and also our host of sponsors - Owens Motor Services in Llandow and much valued support from Llantwit Valet & Car Wash, Green Future Landscaping and The Four Bells Inn, St Athan.

HD

LLANTWIT CLUB HOLDS FINALS DAY

LLANTWIT MAJOR Bowling Club held their club finals on Saturday and Sunday with wonderful weather and a high standard of bowling by both ladies and men.

The ladies championship was between Carol Willmot and Julie Molloy - this was a hard fought game with the lead changing frequently until the 22nd end when Julie wrapped up the game, winning the final four ends to win by three shots.

The ladies Tyro competition saw Naomi Baelz, a comparative newcomer, playing in her first ever final against a very experienced player in Marion Lewis, who took control of the game to win comfortably by 13 shots.

The ladies Two Bowl pairs final saw Marilyn Gomaa and Etta Gray play Kay Johnes and Pat Brown; this was another close game with the scores level on the 14th end with Kay and Pat then scoring two three's on the trot which saw them home by four shots.

In the mixed pairs Steve Booker and Julie Molloy competed against John Nixon and Carol Willmot.

Steve and Julie were behind until the ninth end when they took a one shot lead; a score of four by John and Carol on the 14th end drew them level with Steve and Julie winning the final ends to win by four shots.

In the men's championship final, Tom Ingroville played Kyle Garrison.

Tom played the better bowls, being 11 shots up after 12 ends; Kyle came back to reduce the deficit to five shots on the 15th end with Tom winning the final two ends to win by nine shots.

In the Two Bowl final Neville Young played Kyle Garrison.

Neville held the lead from the fifth end, holding a seven shot lead but by the 15th end Kyle made a great comeback to win by one shot on the 30th end.

In the Frank Rhodes trophy, Ambrose Horgan played Graham Jones.

Ambrose was in brilliant form with Graham unable to find his touch and Ambrose dominated the game to win easily by 14 shots.

The men's Tyro competition was played between Ambrose Horgan and Glyn Fox.

Glyn stormed away, building up a six shot lead after eight ends but Ambrose came back, winning five ends on the trot to take a five shot lead.

The game remained close with Glyn winning the final three ends to win by two shots.

The men's four bowl final saw Steve Booker and Mike Adams play Richard George and Cenneth Williams.

Steve and Mike were always in control, being the more experienced pair, leading from the third end to win by nine shots.

The Two Bowl pairs was played by Steve Booker and Les Fowler against John Ball and John Nixon.

This was another tight affair with the result in the balance right up to the final end, with Steve and Les winning by three shots.

Many thanks to Val Ball and Mike Adams, the competition secretaries, for such a well organised event and to the many club members for their support on the days.

NY

BARRY & DISTRICT LEAGUE TABLES

CRIB DIVISION 1:

Moors Boys 9, Cadoxton Cons 6; West End Runaways 6, Wyndham Cons 9; Liberals 9, West End 6.

League table: Liberals 9 pts, Moors Boys 9 pts, Wyndham Cons 9 pts, Cadoxton Cons 6 pts, West End 6 pts, West End Runaways 6 pts, Rhoose Social 0 pts.

SNOOKER DIVISION 1:

Cadoxton Cons B 3, West End C 2; Harbour B 4, Penarth Cons B 1; Rhoose Social B 3, Rhoose Social C 2; Cadoxton Cons Z 2, Savoy A 3; Caddy Allstars 2, Wyndham Cons A 3.

League table: Harbour B 4 pts, Cadoxton Cons B 3 pts, Rhoose Social B 3 pts, Savoy A 3 pts, Wyndham Cons A 3 pts, Caddy Allstars 2 pts, Cadoxton Cons Z 2 pts, Rhoose Social C 2 pts, West End C 2 pts, Penarth Cons B 1 pts, Market Street C 0 pts.

SNOOKER DIVISION 2:

West End B 4, Cadoxton Cons A 1; Liberators 2, Savoy B 3; Wyndham Cons D 2, Wyndham Cons C 3; Market Street B 2, Services Social B 3; West End A 2, Penarth Cons A 3.

League table: West End B 4 pts, Penarth Cons A 3 pts, Savoy B 3 pts, Services Social B 3 pts, Wyndham Cons C 3 pts, Liberators 2 pts, Market Street B 2 pts, West End A 2 pts, Wyndham Cons D 2 pts, Cadoxton Cons A 1 pts, Sully Sports A 0 pts.

All league & cup fixtures and results at www.barryleagues.co.uk or on Facebook - search for 'barry leagues'.

JW

GREAT BRANDS. GREAT SERVICE.
BEST DEALS AVAILABLE
THOUSANDS OF TYRES ALWAYS IN STOCK
OUR PRICES ARE ALL INCLUSIVE WITH NO HIDDEN EXTRAS
NITROGEN INFLATION
CALL US NOW FOR THE BEST TYRE DEALS FOR YOUR CAR.

CELTIC TYRES
BRIDGEND
Bridgend Industrial Estate
01656 657424
Bridgend is Open 7 Days a week.
www.celtictyres.co.uk
CARDIFF
Brindley Rd, off Penarth Rd.
029 20 221201
Cardiff is Open 6 Days a week.
MOT not available at Cardiff
TYRES EXHAUSTS BATTERIES BRAKES SUSPENSION MOT

ON AND OFF THE TURF with Brian Lee

Welsh steeplechase jockeys - Ivor and Owen Anthony

LAST time, from my out of print book *Welsh Steeplechase Jockeys* (Cwmnedd Press,1993), we featured Jack Anthony, the most famous of the famed three Welsh riders. This week we take a look at his brothers Ivor and Owen.

Ivor, who once rode all five winners at Pembroke Steeplechases, was champion jockey in 1912 with 78 wins to his credit. As an amateur rider, he won the National Hunt Chase on *Timothy Titus*, a horse bred by his father. That same year, 1904, he was the leading gentleman rider. He rode many winners at the now long defunct racecourses such as Tenby, Pembroke, Cardiff and Cowbridge.

Ivor never managed to ride a Grand National winner. He was fourth in 1906 on *Crautacaun* and was placed third on three occasions; *Axle Pin* (1912), *Ally Sloper* (1917), and *Ballymacad* (1918).

However, when he turned to training, he saddled three winners of the Welsh Grand National at Cardiff's Ely Racecourse.

He also trained *Kellsboro' Jack* to win the 1933 Grand National with fellow Welshman Dudley Williams in the saddle and *Royal Mail,* which won the 1937 Aintree spectacular with Cowbridge's Evan Williams aboard.

Other big races to go his way were the 1938 Cheltenham Gold Cup with *Morse Code* and the 1934 Champion Hurdle with *Chenango*.

A confirmed bachelor, and said to have been something of 'an old woman', Ivor was a stickler for cleanliness and promptness.

As assistant to Aubrey Hastings at Wroughton, he took charge of the yard when the Hon Aubrey died suddenly in 1929, and his first winner was the legendary *Brown Jack,* which won the Salisbury Cup.

It was a bad accident at Ludlow in 1924 that had put him out of the saddle. His meticulous approach to detail and his patience and understanding with problem horses earned him a place in the record books if not as a great jockey, but certainly a great trainer.

Ivor, who had been born in 1883, died in 1959.

As a jockey, perhaps Owen was the least known of the famous trio, though he did ride more than 100 winners.

For the controversial Miss Dorothy Paget, he trained the immortal *Golden Miller* to win the 1936 Cheltenham Gold Cup and in 1940, brought off the Gold Cup and Champion Hurdle double for Miss Paget with *Roman Hackle* and *Solford* respectively.

He has been described by Quinton Gilbey (queen of the turf) as "a rotund Welshman with a beaming countenance" and "an equable character". He was one of the few people in racing circles who would stand no nonsense from Miss Paget, who was apt to phone her trainers in the middle of the night. Owen gave it to her straight – his phone would be unhooked at 10pm every night.

Owen was just 16 when he rode his first winner under rules at Pembroke Steeplechases.

The closest he came to riding a Grand National winner was in 1913, when he finished a distant second on Mr W T Drake's *Irish Mail* to *Covertcoat*, ridden by Percy Woodland.

Born in 1887, Owen died quite suddenly from pneumonia in 1941.

The Anthony family was a large one and a little known fact is that besides the famous trio, two other brothers who made their marks in the world of horse racing were Major General W S Anthony, who rode a lot of winners in Ireland and who had a good horse called *Clashing Arms,* and Gwynne Anthony who, despite a club foot, was a leading rider in Welsh point-to-points.

It was not unknown for the Anthony brothers to take the first three places when competing in point-to-points in their earlier days; and, I believe, it was racing over these haphazard racecourses that gave the famed trio their prowess on the racecourse proper in later life.

Next time we feature Llanelli's Davy Jones, one of the most versatile jockeys in the history of the turf.

CENTURIONS CONCLUDE THEIR SEASON WITH A WIN

SULLY CENTURIONS played Welsh Asians at Burnham Avenue and ended with a welcome victory to round off an otherwise disappointing season in the Glamorgan and Monmouthshire League.

The visitors batted first and were soon two wickets down as the wickets of Ali (21) and Rauf (4) fell to leave Asians at 46 for 2.

In spite of a dogged 40 from Aslam, the wickets kept falling, with Ted Alsop (who ended with a fine 4 for 34) and Prashant Chaudhary (2 for 34) doing most of the damage for Centurions.

Welsh Asians were reduced to 122 for 8, but a ninth wicket stand of 58 between Ilyas and Khan frustrated Sully.

However, the innings was wrapped up in the 42nd over when the last wicket fell with the score on 191.

After tea Alsop (34) and Sandeep Shokeen (53) shared a second wicket partnership of 73 for Centurions.

However, a collapse which threatened to derail the innings followed, taking the home side from a comfortable 142 for 2 to 158 for 7 in the space of three overs.

Ambrish Kulakarni's half century for Centurions had looked to be crucial, but his was the seventh wicket to fall and the tail was looking decisively shaky at this stage.

Ilyas (4 for 50) was the Welsh Asians' top bowler. However, after the batting slump came the fightback – Bharat Banderi hit a whirlwind 34 not out from just 15 balls and Alasdair Mackinnon (4 not out) held down the other end as Centurions reached the target in the 36th over without any further loss of wicket.

Sully Centurions 195-7, Welsh Asians 191 all out.

The second XI's season ended in defeat at Malpas, but this was a much improved performance from last week.

Skipper Dave Sylvester won the toss and put the home side in to bat on a day of changeable conditions.

Simmonds (22) and Archer (13) took the score along to 39 before Ricky Griffett trapped Archer lbw in the 13th over.

Only two more runs were added before Herbie Miller took a superb caught and bowled to dismiss Simmonds. A 43 run partnership followed between Jones (53) and James (47 not out) then a stand of 70 between James and Margetts (16) took the score along to 154 for 4.

A couple of quick wickets (Nicholas Jones caught off Gethin Hicks and Cobb bowled by Mick Fisher) left the score at 159 for 5.

But only one more wicket fell (Alex Jones caught for a duck off the bowling of Dave Sylvester) and Malpas finished on 195 for 6, with Boothroyd unbeaten on 24 at the end.

The Centurions innings got off to a slow start with the home attack getting the upper hand.

Peter Thomas went for 33 when he was bowled by James in the 17th over and two overs later Dave Sylvester was run out for 13 with the score on 52.

This triggered a clatter of wickets as the middle order pushed the self-destruct button and Sully slumped to 57 for 5 after 22 overs.

Herbie Miller and Ricky Griffett both reached 15 but no other batsman reached double figures as Centurions were all out for 108.

A bright note was the first league runs for Chris Cole, who finished with 5.

Malpas II 195-6, Sully Centurions II 108 all out.

Centurions have two more friendly matches in September – away at Dinas Powys this Sunday and at home to Cardiff Casuals the following week – before the winter break.

MF

Brynhill ladies results

AUGUST 11, Waterford Crystal Vases - silver winner Gemma Evans 38points; runner-up Linda Hewlett 36.

Bronze winner Jane Phillips 36points, runner-up Judy Davies 36.

August 18, Millenium Plate: winner Jan Robertson 40points, runner-up Andrea Page 38.

Auguest 25, four-ball better ball Trophy: winners - Glynis Gould and Miggs Codd 44points, runners-up Liz Brown and Olwen Thomas 42.

August 29, Hugh Howell (mixed) - winners Anne Philips and John Griffiths 72 nett, runners-up Andrea Page and Steve Davies 73 nett.

September 1, Rosebowl: winner Robbie Lee minus-one over count back from Di Davies and Andrea Page.

CH

WE WILL NOT BE BEATEN ON PRICE!

Barry Tyre Centre Ltd

If KUMHO made shoes they would be the best shoes ever made!

At Barry Tyres we could slip them on for you and you could enjoy the... **best quality, the best grip, the best looking and the most comfortable tyres you have ever worn.**

Choose KUMHO tyres... Feel the difference, drive the difference & enjoy the savings! Best prices - just click **barrytyre.co.uk**

Air Conditioning Special
Feel the air that you breath. Get your aircon regased...
for only £39.95
only with this advert (normally £55)

Local Price Match Guarantee on like-for-like tyres!

MOT • Brakes • Servicing

Holton Road, Barry CF63 4HU
01446 745888
Mon - Fri 8.30am - 5.30pm. Saturday 8.30am - 3pm.

Lower Guthrie Street, Barry CF63 4PS
01446 737447
Mon - Fri 8.30am - 5.30pm. Saturday 8.30am - 1pm.

Llantwit slip up on opening day of new season

ON a lovely autumn afternoon, Llantwit Major hosted Pentyrch in the first league game of 2015/2016.

With the youth also playing on the next pitch against Pentyrch, a sizeable crowd turned out.

Llantwit started brightly and it wasn't long before they broke upfield and were awardeda penalty that was duly slotted by outside half Josh Austin.

It wasn't long before he had a second attempt and duly nailed that to see Llantwit lead 6-0 on the opening quarter.

It was deep into the half that Pentyrch made it into Llantwit territory and they were awarded a penalty to cut the deficit to three.

The pressure was all from Llantwit and they managed to win a scrum against the head but held on at the breakdown to give away a penalty – and then another 10 yards.

Try as they might Llantwit could not find a chink in the armour to get through for the try.

A yellow card for the Pentyrch lock for persistent back chat allowed Josh Austin to extend the lead with a third penalty.

From the kick off, Llantwit secured the ball and made their way upfield before finding Gareth Watts on the touchline. He bullocked his way past defenders before being bundled into touch two yards out.

From the lineout, the visitors were awarded a penalty that was at best dubious, which allowed them to clear their lines.

The half-time score was **Llantwit 9, Pentyrch 3**.

The visitors started the second half the brighter and it wasn't long before they crossed the line following a quick tap penalty after a couple of missed tackles; the conversion was missed.

Within five minutes they crossed again. Playing a game that lacked real structure and constantly using the tap and go ploy, they were successful in crossing for a try which again was converted.

Credit to the Llantwit boys, as their heads did not drop and they plugged away, making breaks here and there, but at the last moment losing the ball.

It was Pentyrch who scored the last points with a penalty that denied Llantwit a losing bonus point.

You have to give this squad credit – they stuck at it for 80 minutes and they will continue to grow into a mature team once the rustiness disappears.

It's difficult to find fault with any of the boys but there were particularly good performances by Rob Carter, Damian Gardner-Ponting, Sam Booker, Rhys Dixon and, of course, Shaun Shea and Tony Burrows, who defied their years and put an 80-minute shift in.

All in all this was a good performance and the positives far outweigh the negatives, and supporters who were there can look forward to the season with more than hope.

Well done Mark, Huw and Graeme on getting this team ready and congratulations to the players who took the field; with players to come back it appears that competition will be healthy. **NE**

Barry seconds start season with a loss...

BARRY RFC seconds opened their 2015/16 campaign as they hosted Cardiff Quins at Reservoir Field.

Coaches Rhidian Scott and Martin Tanner handed senior competitive debuts to four players, with Curtis Miller starting at number 8, Dylan Robertson at fly-half, Garth Peake on the wing and Mitchell Scott on the substitutes bench.

The new-look side started nervously and began the game on the back foot, struggling to gain any territory or possession, with only Robertson's boot an outlet.

Despite some good defending, a fumble on their own line saw Barry concede the first try which went unconverted.

Barry finally got into gear and put together some interlinking play between the centres Dave Provis and Dominic Busuttil, but whenever they threatened to up the ante, they fell foul of the referee's whistle, which was penalising the home side heavily in the contact area.

Instead the visitors increased their lead with a well-worked try out wide, and the conversion meant that Barry were 12-0 down at the interval.

The green-and-whites tried to reverse the momentum with the slope in their favour, and they tried to generate the opportunities which they created in the first half but spurned.

Poor decision making in the final third, together with the loss of the ball in contact, saw the Quins break down the length of the field to score their third try to put the contest seemingly beyond doubt.

Worse was to follow for the home side as tempers flared with both coaching staff and playing staff losing their heads, resulting in Barry being reduced to 14 men.

The Quins poured forward for their bonus point try and despite some good last ditch defending, it came after some persistent pressure to make the score 22-0.

With all hope lost Barry rallied late on, despite finishing the game with only 13 men with Kyle Case forced off with an injury.

Their endeavour was rewarded by first a try from the evergreen Dave Provis, converted by Robertson, before Rhidian Mepham had the last say with a snipe through the centre to score near the posts.

Robertson's conversion from a drop kick meant that the final score was 14-22.

Barry 2nd XV will hope for better things to come as they travel to St Peters this weekend.

Team: Flynn; Russell, Provis, Busuttil, Peake; Robertson, Mepham; Fortt, Turnbull, Ring; Dutton, Lloyd Jones; Lee Jones, Case ©, Miller. Replacements: Thomas, Evans, Scott; replacement not used: Chow. Man of the match: Provis. **KC**

Bradley adds another trophy to collection!

Dan Williams, Bradley Dodd, captain Rhys Jones, Chris Evans and Ceri Evans.

HAVING previously won the Chief Buck Rabbit on finals day at Brynhill, Bradley Dodd reached the final of the George Williams, playing against Chris Evans.

Both players teed off a little nervously, however with the camaraderie and excellent sportsmanship that both players afforded each other, they soon settled down to a good game of golf.

Chris was two up after four holes but Bradley pulled back and was one up at the seventh. It was a see-saw match with Bradley and Chris winning and losing holes.

At the 12th Chris had gone ahead, but then Bradley pulled back to be all square at the 13th; however, a great four from Chris on the 14th put him back to one up.

Back to all square on the 15th where the rain started and as they approached the 16th, the clouds gathered.

Torrential rain followed but both players were undeterred and Bradley won that hole. They headed to the 17th where Bradley won the hole to win the final 2 & 1.

The game was a fine example of friendship and it was good to see that in such an important match.

Bradley now has two major trophies to collect on presentation night. Commiserations to Chris and his excellent caddie/wife, Ceri.

Congratulations Bradley and caddie Dan Williams. The referee was club captain Rhys Jones, who has had a busy year overseeing all the major finals competitions this year.

RESULTS

August 29, Hugh Howell - winners Ann Phillips & John Griffiths nett 72; August 30 Holme Towers Cup - winner Scott Nelson nett 67, runner-up Lee Jones nett 68; best gross - Scott Bowman, gross 72 (bk 37). **JK**

Another cup win for Llantwit bowlers

The Llantwit Major bowlers receive the Hugh Meddins Trophy.

FOLLOWING on from their recent success in the Alan Martin Cup, Llantwit Major bowlers travelled to Dinas Powys Bowls Club to compete in the finals of the Hugh Meddins Trophy.

This trophy is competed for by two sets of triple teams from each club in the Vale, playing two games of 11 ends.

The teams of Glyn Fox, Arthur Hayes and Charles Hiscock, plus Eric Sparkes, Tom Ingroville and Steve Booker, were unbeaten for those two games and scored the maximum eight points available to secure the win.

The trophy, together with commemorative towels, were presented to the teams by Mr Hugh Meddins. **SB**

A draw and a win for Dinas Wolves under-13s

THE opening game of the season will always be a hard challenge and Saturday proved this, as Dinas Powys Wolves drew 2-2 with IMFC.

Dinas opened the scoring from Conor O'Brien ghosting in at the back post with a fine finish.

Dinas had chances to increase their lead but failed to hit the target on countless opportunities. This was to prove costly as IMFC then pounced on poor defending, taking a 2-1 lead.

Ten minutes before the break they were awarded a penalty but Dylan Morris pulled off a fine save and the visitors hit the home side on the counter; from this Cole Saunders slotted home from a tight angle.

The match certainly wasn't a classic, as both teams struggled to get the ball down and in a tight affair the game finished 2-2.

Man of the match was Dylan Morris.

DINAS WOLVES 8 BARRY ATHLETIC 1

The young villagers set about the opposition in a professional manner following Saturday's disappointing display.

From the kick off, Hewitson finished a five pass move to open the scoring within 10 seconds, without the visitors touching the ball!

That set the tempo of the match. Dinas wasted chances early on when Doughty, Saunders, O'Brien, Harewood and Hewitson could have increased the lead in the opening 15 minutes, but a mix of poor finishing and good saves prevented this.

Young Wolves striker Hewitson made amends for this and added two very good goals to put the home team three up at the break.

The second half saw more attacking football from Dinas as they did not give Barry Athletic time to play and pressed well in numbers all over the park.

Quest, Frost, Lewis Mossey and Williams showed a strong rearguard action, winning the ball time and time again.

Athletic pulled a goal back from the spot when Lewis looked harshly treated but this only fired the home side on.

Two fine goals from Harewood and a goal from Saunders put the game as a contest to bed.

Dinas always looked to pass the ball around and tried to stretch the pitch.

The goal of the game came when, under pressure, the defence didn't panic and played from Frost to Dylan Morris in goals; his awareness freed Perria to find Mallum, who put Joe Doughty in for one of the best team goals Dinas have scored in a while.

Robson Mallum put in the display everyone knows he is capable of, and rounded off a fine match with a delightful finish.

Zak Fifield had very good game taking the man of the match award with his leadership qualities shining through. **LS**

That man Flint triumphs again!

BRIDGEND trainer John Flint had plenty to smile about at Bath last week when his seven-year-old chestnut mare *Bernisdale* ran out a nine-lengths winner of a division of the Ultimate Finance Groups Handicap under Daniel Muscott, who had ridden a winner for him the week previously.

The last time *Bernisdale*, who went off at odds of 8-1, had scored for dual purpose trainer Flint was in a hurdle race at Newton Abbot last year, whereas last week's race was over a mile and five furlongs on the flat.

EVAN'S WORCESTER WINNER

At Worcester, Llancarfan's Evan Williams landed the Worcester News Maiden Hurdle with his recent course and distance winner *Roadie Joe* who, partnered by stable jockey Paul Moloney, came home 12 lengths ahead of *Air Of Glory*.

Wintour Leap, trained by former point-to-point rider Robert Stephens of Penhow near Chepstow, was an easy winner of the mares handicap hurdle.

TIM'S LONG TRIP PAYS OFF

A 279-mile trip from Aberthin to Sedgefield paid off when the Tim Vaughan-trained *Lamool* won the Sedgefield Bookmakers Conditional Jockeys' Novices' Hurdle under Alan Johns.

Lamool, a long-odds on favourite, romped home a 15-length winner from *Rocky Two*.

Lamool, at eight-years-old, was the oldest horse in the race and was winning for the third time this season. **BRIAN LEE**

DARTS LEAGUE READY FOR START OF SEASON

THE 2015-2016 season of the Cowbridge Darts League is about to begin.

This year we have nine teams competing, hosted by seven pubs.

The venues are: Edmondes Arms, Cowbridge; Farmers Arms and Hare and Hounds, Aberthin; Llanharry Working Men's Club, Llanharry; Highwayman Inn, Nurston, Old Post Inn, Bonvilston and new this season, the Six Bells Inn, Penmark.

The opening league matches will be played on Tuesday, September 15. The Edmondes A are hosting the Old Post Ladies, the Edmondes C are hosting the Highwayman Inn and the Farmers Arms are hosting the Hare & Hounds.

The new team this season, the Six Bells Inn, has a tough opening fixture since they are hosting the defending champions Llanharry. Last year's runners-up, the Edmondes B, have a bye and so have no game.

All matches start at 8.15pm and spectators are always welcome.

For further information e-mail Paul at cowbridgedarts@gmail.com, up-to-date information can be found on the website: www.darts.apsn.co.uk. **PJT**

Charity golf competition

THE Mayor of Glamorgan's charity golf day takes place at Cottrell Park Golf Club on September 25.

The competition is in aid of the RNLI and The St Vincent De Paul Society.

The stableford competition starts at 12 noon and registration is now open for teams of four.

For more information contact 01446 422406 or email jmerobinson@valeofglamorgan.gov.uk.

MAKE YOUR CHOICE FROM...

A SUPERB SELECTION OF SMALL CARS TO SUIT YOU...

3-DOOR/5-DOOR • PETROL • AUTOMATIC • DIESEL

11 JAGUAR XK 5.0 Convertible
In silver, 28,000 miles, black/cream leather
£30,995

09 FORD C-Max Zetec 2.0 TDi
In met blue, 69,000 miles, ideal family car at
£5,995

58 VAUXHALL Zafira 1.6 Exclusive 7 Seater
In black, 77,000 miles
£4,695

06 RENAULT Megane 1.9 Diesel Dynamique Convertible
In silver, 54,000 miles
£3,295

56 MERCEDES CLK 350 Elegance Convertible Auto
In met silver with grey leather, 62,000 miles
Reduced to £8,995

59 RANGE Rover Vogue TDV8 Auto (Face-Lift Model) In met-black with ivory leather, 56,000 miles, FSH, superb example at **£24,995**

61 NISSAN Juke 1.6 Visa 5-Dr In white, 13,000 miles, 1 owner, superb at **£9,995**

03 PORSCHE Cayenne 4.5 V8 Tiptronic 'S' In silver, full black leather, 69,000 miles, 22" alloys, colour coded s/roof sat-nav etc....**£9,995**

11 FORD Fiesta 1.6 TDCi Titanium 3-Dr In black, 27,000 miles, £20 road tax **£7,995**

12 FORD Fiesta 1.4 Zetec 3-Dr In black, 12,000 miles with air con, etc....**£7,495**

62 SEAT Ibiza 1.4 SE 5-Dr In verde lime, 22,000 miles, 1 owner....**£7,495**

62 KIA Picanto '2' 1.2 Automatic 5-Dr In white, 11,000 miles, 1 owner....**£6,995**

61 VAUXHALL Astra 1.6 SRi Automatic In silver, 43,000 miles, superb at **£6,995**

61 RENAULT Megane 1.5 Diesel Dynamique Tomtom In silver, 46,000 miles, sat-nav etc **Reduced to £6,995**

13 TOYOTA IQ VVTi In burnt orange, 14,000 miles, 1 owner, low running costs, free road tax **£6,995**

12 SUZUKI Swift 1.2 SZ3 5-Dr In met-red, 19,000 miles, 1 owner, low insurance **£6,995**

12 VAUXHALL Corsa 1.4 SE 5-Dr Automatic in grasshopper green, 20,000 miles, 1 owner....**£6,995**

12 FIAT 500 Twinair In red with red leather, 36,000 miles, 1 owner, black abbarth alloys **£6,995**

11 SKODA Octavia 1.4 TSi SE Plus 5-Dr In met-grey, 55,000 miles, 1 owner with sat-nav **£6,995**

10 FORD Fiesta 1.6 TDCi Titanium 5-Dr In silver, 48,000 miles, low running costs **£6,995**

58 NISSAN Qashqai 1.6 Acentia In met-blue, 59,000 miles, 2 owners ....**Reduced to £6,995**

13 VAUXHALL Corsa 1.2 SE 3-Dr In metallic pepper dust. 26,000 miles, low insurance **£6,795**

12 SKODA Fabia 1.2 SE 12v 5-Dr In black, 11,000 miles, 1 owner **£6,795**

11 FIAT 500 1.2 Lounge in white with red leather, 25,000 miles, 1 owner **£6,795**

61 FORD Fiesta 1.2 Edge 5-Dr In silver, 26,000 miles, 1 owner with a/c **£6,495**

61 NISSAN Micra 1.2 Acenta 5-Dr In silver, 14,000 miles, with sat-nav, a/c, £30 road tax **£6,495**

61 SUZUKI SX4 1.6 SZ4 In met-copper, 16,000 miles, very nice throughout **£6,495**

59 FORD Fiesta 1.4 Titanium 5-Dr In hot magenta, 27,000 miles, 1 owner **Reduced by £500 to £6,495**

14 VAUXHALL Corsa 1.0 Sting 3-Dr In met-black, 5,000 miles, 1 owner....**£6,495**

63 FIAT Punto 1.2 Pop 5-Dr In white, 11,000 miles, 1 owner, low insurance ....**Reduced to £5,995**

10 SKODA Fabia 1.4 TDi Estate In silver, 50,000 miles, low running costs **£5,995**

59 FORD Fiesta 1.2 Zetec 3-Dr In electric blue, only 27,000 miles from new....**£5,995**

59 SEAT Leon Ecomotive 1.9 TDi 'S' In black, 71,000 miles, £30 road tax....**£5,995**

58 SEAT Leon 1.9 TDi Sky Lance 5-Dr In silver, 72,000, nice example **£5,995**

10 FORD Fiesta 1.4 Zetec 3-Dr In electric blue, 51,000 miles with a/c **£5,695**

60 SEAT Ibiza 1.2 'S' 3-Dr In silver, 29,000 miles, low insurance **£5,395**

11 MAZDA 2 TS 3-Dr 1.3 In met blue, 28,000 miles, 1 owner, superb throughout....**£5,295**

62 KIA Picanto 1.0 5-Dr In black, 41,000 miles, 1 owner....**£4,995**

59 RENAULT Clio 1.2 Extreme 3-Dr In black, 36,000 miles, low insurance ....**Reduced to £4,995**

08 VAUXHALL Zafira 1.8 Design In silver, 68,000 miles, 7-seater **£4,995**

60 SMART Fortwo 1.0 Pulse Automatic In met-black, 24,000 miles with a/c etc **£4,795**

09 SKODA Fabia 2 1.4 TDi Estate In crystal silver, 76,000 miles....**£4,495**

09 FORD KA 1.2 Zetec In electric blue, 47,000 miles with a/c, alloys etc **£4,495**

62 CHEVROLET Spark 1.2 Spark In black, 41,000 miles, £30 road tax **£4,295**

57 SEAT Ibiza 1.2 Reference 5-Dr In met grey 53,000 miles, low insurance....**£3,995**

53 MINI 'One' Diesel In met-gold, 71,000 miles with a/c **£3,995**

59 HYUNDAI i10 Comfort 1.2 5-Dr In red, 1 owner, low road tax, low insurance **£3,695**

08 PEUGEOT 207 Sport 5-Dr In silver, 75,000 miles, 1 owner, full panoramic roof **£3,695**

57 PEUGEOT 207 1.4 Diesel S 5-Dr. In met grey, 64,000 miles, 2 owners **£3,695**

05 VW Golf 1.4 FSi 5-Dr In met-grey, 50,000 miles, low insurance **£3,495**

08 CITROEN C2 1.1 Cool In Black 59,000 miles, 1 owner, low insurance....**£3,295**

57 VAUXHALL Corsa 1.2 SXi 3-Dr In silver, 69,000 miles with a/c, low insurance **£3,295**

57 TOYOTA Aygo 'Blue' 1.0 VVTi 3-Dr In met-blue, 44,000 miles, low insurance, £20 road tax **£3,295**

07 FORD Fiesta 1.4 Diesel Zetec 3-Dr In met blue, 74,000 miles with a/c....**£3,295**

07 PEUGEOT 107 Urban 5-Dr In electric blue, 63,000 miles, a/c, c/l, e/w....**£3,295**

07 VAUXHALL Corsa SXi 3-Dr In black, 63,000 miles. **£3,295**

56 PEUGEOT 207 GT 1.6 Diesel HDi 110 5-Dr In white, 76,000 miles, pan-roof etc, half leather trim c/control **£3,295**

54 MINI One In pepper white with salt pack, packing sensors, alloys etc **£3,295**

07 FIAT Panda Dynamic Diesel in silver, 66,000 miles, fantastic mpg. Low road tax and insurance....**£2,995**

56 VAUXHALL Astra 1.8 Life Automatic 5-Dr. In silver, 86,000 miles....**£2,995**

55 CITROEN C2 Design 1.4 In black, 46,000 miles, 2 owners low insurance....**£2,695**

60 VAUXHALL Astra Exclusive 1.7 CDTi 5-DR
In silver, 75,000 mile diesel, £30 road tax
£5,995

09 MERCEDES B180 Sport Diesel 2.0 CDi
In black, 76,000 miles
£8,495

14 JAGUAR XF Premium Luxury Diesel Automatic
In white, black leather, only 6,000 miles, fantastic saving at
£27,995

57 HYUNDAI i130 Style 2.0 Diesel 5-Dr
In silver, 72,000 nice example
4,995

61 HONDA Civic 1.8 SE V-TEC 5-Dr
In silver, 29,000 miles, superb throughout
Reduced to £7,995

3-DOOR/5-DOOR • PETROL • AUTOMATIC • DIESEL

ALL CARS SUPPLIED WITH NEW MOT AND 3 MONTHS RAC WARRANTY
JUST A SMALL SELECTION OF OUR COMPREHENSIVE RANGE IN STOCK. VISIT OUR WEBSITE FOR FULL DETAILS.
FINANCE PACKAGES TO SUIT ALL • 0% DEPOSIT FINANCE AVAILABLE • ALL CARS HPi CLEAR • PART EXCHANGE WELCOME
OPEN 7 DAYS CARS BOUGHT FOR CASH • ALL MAJOR CREDIT CARDS TAKEN

BROAD STREET, BARRY CF62 7AE (NEXT TO TRAIN STATION) 01446 722600

hpi RAC **WWW.GARYWATSONMOTORCOMPANY.CO.UK** blackhorse

MULTI PHOTOS FULL DESCRIPTION ON WEBSITE

Glamorgan GEM Sport

YOUR DEFINITIVE SPORTS ROUND-UP

Send your match reports, news and other items of interest to: gemeditorial@tindlenews.co.uk

LITTLE CAUSE TO REJOICE IN VICTORY OVER ITALY...

COMMENT by Don John

FOLLOWING the previous weekend's heroics in Dublin, the Welsh camp may well have viewed the third and final Rugby World Cup 'warm-up' against the Italian 'minnows' at Cardiff's Millennium Stadium (soon to be renamed 'Principality Stadium'!) as a less taxing run-out to send the team off to the global tournament in good heart, with two victories out of three under their belts.

Indeed, head coach Warren Gatland had expressed his satisfaction with the team's stirring performance in the 16-10 win over Ireland, although there were "*plenty of things we need to work on from that victory, so we will be looking to put those in place against Italy.*

"With our opening RWC fixture (against Uruguay) just two weeks away, this weekend is important for fine tuning," he stressed.

As the final whistle blew on Saturday on a desperately flat performance, compounded by devastating injury blows to two key players, he, more than anyone, will have known that there really are plenty of things to work on – which will require far more than "fine tuning" to put right in the little time now left before the global tournament kicks off.

Yes, they finally scraped a narrow 23-19 win, but the result could so easily have swung the other way, with tenacious Italy pressing hard, literally, to the end – and claiming a deserved second try in the 80th minute that, if converted, would have reduced the final margin to just two points.

Wales were left licking their wounds and counting the cost of a frustrating (and ultimately meaningless) 'friendly' encounter that saw established first choice scrumhalf, Rhys Webb, and indispensable fullback Leigh Halfpenny – who had kicked five penalties – depart the field with severe injuries that, following on the loss of the injured Jonathan Davies, could yet have a decisive bearing on Wales' World Cup prospects.

As if this is not worrying enough for the Welsh camp, underlying concerns again resurfaced up front, where the home eight struggled throughout to stay on terms at both the set-piece and at the breakdown, in contrast to their all-action display against Ireland the week before.

It gave credence to the observation by former Wales and New Zealand head coach Graham Henry last week that "*there is still a question mark about the Welsh scrum*".

With even lowly Italy able to outscore Wales by two tries to one on Saturday, it also supported the respected World Cup-winning coach's view that Wales persistently underperform as an attacking threat.

"*You have to wonder why they don't score more tries with all that talent. They have so much firepower, but they don't seem to function in attack as well as you would expect",* he opined and few could honestly dispute this critical assessment.

Gatland told a post-match press conference: "*Italy are always a difficult team to beat*," which was indeed partly borne out by the repeated infringements committed by the visitors. However, it's also true that the Scots had encountered no such difficulty the week before in their 48-7 points blitz against Italy in Edinburgh.

Only last March, Wales had bettered that score with a 61-20 victory in Rome. The untimely loss of form, and overall performance in the so-called 'warm-ups' has to be seen as a serious pyschological setback to the Welsh camp – not only for their World Cup aspirations, but in terms of the confidence and consistency that they have striven for so long to instil in the players.

The ultra-reliable Halfpenny is the one player above all who personifies this and how the coaches must regret not taking him off as a precaution after the shock of losing Webb on a stretcher earlier in the first half.

With three key personnel now sidelined, they now face the unwelcome task of raising the shaken team's morale (and level of performance) to meet the toughest of all rugby challenges ahead.

Their backs may be to the wall, but that is often when Wales are at their most dangerous – and this could prove to be the one positive to emerge from Saturday's drama and disappointment.

• *Meanwhile, in yet another tinkering with the laws, the rugby powers that be are inexplicably trialling six points for a try and two points for either a place kick or a drop goal.*

While laudable in theory as a means of opening up the game as a spectacle, in practice the wider disparity will surely mean even more infringements – with defending players less wary of conceding two points than in preventing eight. Elementary, my dear Watson!

WALES ARE ON THE BRINK OF EURO 2016 QUALIFICATION...

but Israel spoil the party!

by GARETH JAMIESON

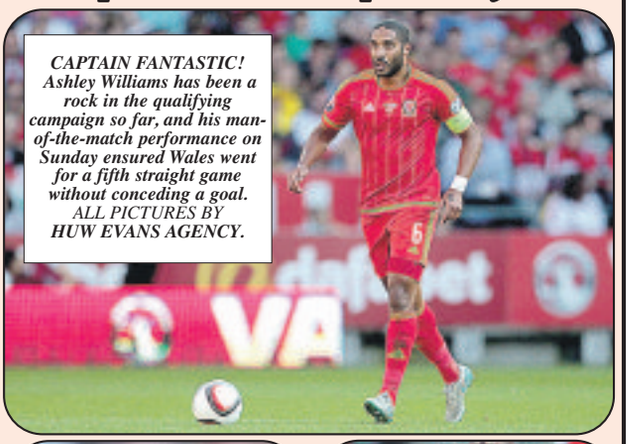

CAPTAIN FANTASTIC! Ashley Williams has been a rock in the qualifying campaign so far, and his man-of-the-match performance on Sunday ensured Wales went for a fifth straight game without conceding a goal. ALL PICTURES BY HUW EVANS AGENCY.

WHEN Wales last qualified for a major tournament – the 1958 World Cup – their passage was achieved with an aggregate 4-0 win over Israel in a play-off in February of that year; fast-forward to 2015, and a nation held its breath on Sunday as this current squad of footballers faced the same opposition, knowing that a win would send them to next year's European Championships in France.

Following Thursday's tight 1-0 away win over Cyprus, the tension and excitement was ratcheted up to fever pitch with fans, coaches and players realising that our 57 years of hurt were nearly over.

In his post-match press conference on Thursday, Wales manager Chris Coleman said: "My message to (the fans) is to get carried away. Enjoy this – they've waited a long time. But we can't get carried away. I can't, the players can't, my staff can't and we won't."

In a sun-kissed Cardiff City Stadium, it was down to Coleman and his team to deliver the performance, but more importantly the result, that would allow the players, staff and Coleman himself to get carried away, with the confirmation of qualification.

Ninety four minutes, and a 0-0 draw, later, Wales are still left waiting for that confirmation, but as Coleman asserted with a dose of realism amidst the surprisingly glum post-match viewpoints seen from some sections of the media and the public: "It's a shame we didn't do it. It's an anti-climax but a good point. We all wanted to do it and make the Welsh public happy. They are a bit frustrated but if we do the same again it's over. We only need one point now."

There was a palpable sense of frustration following the final whistle, however anyone believing that Wales will blow their golden opportunity from their current position needs take stock of the situation.

It still requires Israel to win both of their remaining games, at home to Cyprus and away to Belgium, and for Wales to fail to pick up at least a point in their two remaining games, away to Bosnia (a fixture that has looked less daunting the more this campaign has gone on) and then at home to Andorra, a country who have only ever taken one competitive point away from home.

In short, while sport never deals in certainties (and Welsh sport in particular loves to upset the odds), the chances of a Wales-less Euro 2016 are miniscule.

Defender Chris Gunter put it succinctly when he commented: "We wanted to do it for ourselves and for the fans. But we've waited such a long time (to qualify) we can wait another few weeks probably."

That said, it wasn't as if Wales didn't have the opportunities to finish the job on Sunday, with Israel coming to seemingly to play for the draw, rarely troubling the watertight Welsh defence that has now kept five competitive clean sheets in a row.

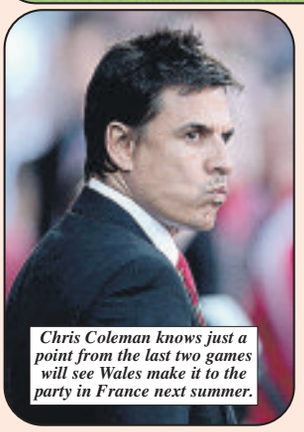

Chris Coleman knows just a point from the last two games will see Wales make it to the party in France next summer.

But to win matches you need to score goals, and this was a day when all Wales could do was create chance after chance without finishing off the opportunities.

Aaron Ramsey and Andy King had opportunities early on, but as it became trickier for Wales to break through their well-organised opponents' defence, the first-half petered out with nerves on end.

It was more of the same second half, Wales looking for that opening with talisman Gareth Bale forced to come deeper to pick up the ball and being restricted to shooting from distance, while his free-kick on the edge of the Israeli box dipped just over the bar.

The real drama was saved for the end, with two incidents that rammed home that this just wasn't going to be our day.

First, a clear handball by Tibi went unpunished by the referee, much to the consternation of players and fans alike, before substitute Simon Church headed the ball into the net in the final minute of injury time, only to see it chalked off for offside.

As the final whistle blew, the frustration was clear – this was supposed to be the party to end all parties, and yet Israel had come and spoiled it.

Gareth Bale shows his frustration after another close call; the Real Madrid player will be aiming to showcase his skills in the European Championships.

Their questionable time-wasting aside, Israel were well-organised, and very tough to break down, and Wales' inability to get that breakthrough means that the party is on ice for now.

Of course qualification can be confirmed with the right result in Sarajevo on October 10, as Coleman's men face a Bosnia team who have underwhelmed and disappointed in this group; an easier fixture than it looked at the beginning of this campaign, it will still be tricky but a Wales with a little more cutting edge should get the job done.

In the worst-case scenario of the team slipping to their first loss of the campaign, the boost is that the final game is against minnows Andorra in front of what will be another sold-out crowd in Cardiff, a fixture that would be unlikely to end in any other result apart from a home victory.

While the anti-climax of Sunday may linger, there are two more matches, and only a point, separating Wales from their dreams of qualification for France next summer... it's not if, but when.